WEATHER — Cooler tonight, Wednesday. Low tonight 52-58.

Temperatures: 54 at 6 a.m., 76 at noon. Yesterday: 68 at noon, 74 at 6 p.m. High and low for 24 hours to noon today: 76 and 41. High and low year ago: 80 and 45.

THE SALEM NEWS

For 72 Years A Dependable Salem Institution

Home Edition
Serving Columbiana County
And Southern Mahoning

VOL. 73—NO. 134 | PHONE ED 2-4601 | SALEM, OHIO, TUESDAY, JUNE 6, 1961 | 12 PAGES | 7c Single Copy | 36c Weekly by Carrier

SENTENCED — Boston industrialist Bernard Goldfine, 70, left, was sentenced to a year and a day in prison and fined $100,000 for evasion of $790,000 in personal and corporate income taxes. An additional 18-month sentence was suspended on condition Goldfine pays his tax bill and discloses whereabouts of $600,000 in cash which vanished from his assets. Mildred Paperman, his secretary, right, co-defendant with him one indictment, was placed on probation for three years.

Nation Awaits JFK Report

Legislators Push Antigambling Bills

COLUMBUS, Ohio (AP) — Another antigambling bill goes through the last of a series of legislative wringers in the Ohio Senate today.

It is the measure to throw "the book' at horse-race bookies.

The first of the series—an act which puts numbers - game operators in the felony classification—has been signed by Gov. Michael V. DiSalle. It becomes law in 90 days.

The third, already approved by the House, puts a crimp in the operations of Ohioans who print and distribute spot cards on sports events. The last-named bill probably will be ready for a final Senate vote before the legislature takes final adjournment.

Up For Second Hearing

It comes up for a second hearing before the Senate Judiciary Committee tonight after encountering a mild roadblock there Monday night. Sen. Fred L. Hoffman, R-Hamilton, committee chairman, expressed concern over the possibility that someone could be framed by having a card slipped into his pocket.

Hoffman, an attorney, wants to amend the bill so that someone accused of possession could, by demonstrating with a "preponderance of evidence that he did not knowingly possess them' (spot cards) be acquitted.

Another proposed amendment would reduce the $500 maximum fine and six-month maximum sentence for a first offense to $200 and 60 days.

Three Vetoes By Governor

Lawmakers trooped in for the 23rd work week of this session Monday to find three vetoes by the governor.

One of the vetoes, DiSalle's fifth during this five - month - old legislative session, deals with an act allowing elected county officials to exempt new employes from civil service.

The veto will be overridden in the House, a cosponsor, Rep. Harry V. Jump, R-Huron, predicted. Jump was uncertain about the Senate.

In striking down the bill, DiSalle said it seeks to remove many presently protected positions from classified civil service. He added: "The return to the 'spoils sys-

Turn to LEGISLATORS, Page 5

Fair Board Action Gets DiSalle Veto

By DUANE E. CROFT
Salem News Staff Writer

COLUMBUS — Gov. Michael V. DiSalle vetoed Monday afternoon a bill to permit members and employes of county fair boards to serve simultaneously in public offices.

Co-sponsored by Columbiana County's two representatives, Republicans Clarence L. Wetzel and J. Warren Bettis, the masure seeks to reverse a 1959 ruling by the attorney general that fair board posts are incompatible with the office of county commissioner.

Columbiana County Commissioner Galen Greenisen, a Republican, was forced to resign from the county fair board because of the attorney general's opinion.

In his veto message, DiSalle said he agrees with Atty. Gen. Mark McElroy that the posts are incompatible and therefore should not be held by one person. He said this stand derives from the fact the county commissioners appropriate funds and control many other functions of the county agricultural society.

"When an elected or appointed official, by virtue of his office, is placed in a position where he deals with himself, representing in one capacity the citizens of a county or the state and then in another position seeks to represent an organization that may benefit by this representation at the expense of the citizens that he is sworn to represent, then it would be incongruous for the legislature to be able to say that these positions are compatible," DiSalle said.

"Let us picture the fair manager on one side of the desk urging the county commissioners for an increased appropriation for the fair, then running around to the other side of the desk and voting on his request ...... which interest does he serve if he serves in both capacities?"

The governor added that he sees no need for the legislation because "there is no shortage of candidates for county commissioner nor is there a shortage of interested individuals to accept positions" with county fairs and agricultural societies.

The bill passed the house 122-1 and won unanimous approval in the senate. To become law over the veto, it must be passed again with at least 84 votes in the house and 23 votes in the senate.

Going On Vacation
Catch up on all the local happenings in your community, when you return, with a convenient, reusable FREE Salem News Vacation Pak. See your carrier or call The Salem News ED 2-4601. Ad.

Panzott Greenhouse
987 East 5th St.
Flowers Reduced! — Vegetable Plants. Ad.

Meters Purchase At E. Palestine Is Recommended

EAST PALESTINE — A recommendation for the purchase of 156 new parking meters was presented to City Council at its meeting Monday night.

The safety committee reports the cost to be approximately $7,000. which includes a trade-in for the present 12-year-old meters. The recommendation was presented by James H. Lynch, whose committee made a study on the parking meters. A representative of the Park-O-Meter Co. will be present at the June 19 meeting.

At a previous meeting of Council a number of local merchants opposed the meters, but there was no representation at Monday's meeting. They had claimed the meters put them at a disadvantage with nearby shopping plazas, where parking is free.

Council was advised that a proposal for a bond issue for a new sewage plant would be presented at the next meeting. The issue will be for approximately $300,000, for the erection of a new plant. The present plant is 25 years old.

Council referred to committee a development plat calling for the erection of 15 new homes by the J. G. Madden and son, local contractors, in the western section of the city. The Maddens have other developments in that area, Westview Heights.

Two Teachers Turn In Resignations

The Salem Board of Education at a meeting Monday night accepted the resignations of two senior high school teachers.

Resigning, effective Friday, are Sebastian La Spina, biology teacher and assistant football and track coach; and Mrs. Adele Zeitler, English teacher.

Supt. Paul E. Smith's recommendation for the employment and approval of salaries of 42 non-certified personnel for the 1961-62 school year was accepted by the board.

Three school custodians included on this year's list of non-certified personnel were not rehired for 1961-62. One of these, Fred Roth, custodian at Prospect School, attended last night's meeting and spoke on his own behalf.

In other action, the board voted to borrow $45,000 to meet the June 15 payroll.

Two parents of students at Reilly School spoke at the meeting last night and urged that a proposal by Supt. Smith to eliminate two teaching positions at that school next year not be carried out.

Mrs. William Wright Jr.., and Kenneth Pelley, president of the Reilly School PTA, both stated that they believe it would be a mistake to drop teachers at the second and third grade levels since it would increase the number of students in the remaining second and third grade classes at the school.

Mrs. Wright pointed out that if one of the four second grade classes is eliminated at Reilly next year, this would leave two classes with 33 pupils and another with 32. Supt. Smith noted that this would give Reilly the largest second grade classes in the city school system.

A cut of one teacher at the third grade level would leave Reilly with two classes of 32 pupils and one with 33.

"I think this is too many students at the second and third grade levels," Mrs. Wright remarked.

Supt. Smith pointed out that it is his responsibility to decide how to best utilize the teaching staff and stay within the budget.

The superintendent said that there is no definite proof that a child would be penalized if he is placed in a class with as many as 32 pupils. He did state, though, that wherever possible, he would prefer to keep grades one, two and three from getting too large.

Supt. Smith said that Chester Brautigam, principal at Reilly, also has strongly recommended that the two teaching positions in question not be abolished.

The superintendent stated that plans to eliminate the two classes are tentative and that there still is a chance that teachers will be hired to fill the positions.

A letter from John Herman Jr. president of the Salem Junior Baseball program, was read to the board. The letter stated that the Hot Stove Leagues have withdrawn their request to use the baseball field at Salem Senior High School.

Herman said the request was withdrawn because of a lack of cooperation from residents on E. 6th St. near the school and in the cause of good public relations.

The board had received a petition signed by 22 residents on the E. 6th St. asking that the Junior Baseball Leagues not be permitted to use the school field because of its nearness to their homes.

The Board of Education will meet in an adjourned session at 5 p.m. June 19. The main purpose of this meeting, according to Supt. Smith, will be to take care of the bills which are not yet in for this school year.

STREET JOB DELAYED

Completion of street resurfacing at the intersection of W. Pershing St. and S. Howard Ave. was held up today by a strike of workers at the Ohio Tar & Asphalt Co. in Canton.

Local service department employes were unable to cross picket lines at Canton, Service Director James Feiler said.

Summer Open Bowling Daily 1 p.m. to 12 a.m. Closed Wed. Saxon Lanes, 188 Railroad St. ED 2-4088. Ad.

Eagles — Salem — Eagles
Installation of officers Tuesday, June 6th, 8 p.m. Ad.

Bill Cassidy Presents
Talent Varieties of 1961
Wednesday June 7th 8 p.m.
Salem Jr. High Ad.

Court Upholds Rulings on Reds

Decisions Back Tight Restrictions

WASHINGTON (AP) — Dividing 5 to 4 in two historic decisions, the Supreme Court has upheld two of the government's major weapons against Communist party activity in the United States.

The decisions backed the tightest U.S. restrictions ever aimed at a group which purports to be a political organization.

The court Monday upheld:

1. A clause in the Smith Act which makes it a crime for a person to belong to any organization knowing that it advocates violent overthrow of the government.

2. A requirement that the Communist party register with the U.S. attorney general as a puppet of the Kremlin. This requirement is a part of the 1950 Subversive Activities Control Act.

The Justice Department declined comment on the rulings.

Gus Hall, U.S. Communist party general secretary, said in New York the decisions endanger "the very foundation and fabric of Democracy in our country." The party vowed to fight the decisions, but didn't say how.

Writing the majority opinion upholding the government efforts to force the Communist party to register as an arm of the Soviet Union, Justice Felix Frankfurter swept aside the party's arguments that its rights under the First Amendment of the Constitution were being violated.

If the high court agreed, Frankfurter said in his 39,000-word opinion, it would "make a travesty of that amendment and the great ends for the well-being of our democracy that it serves."

The First Amendment guarantees freedom of speech and the right of peaceful assembly.

Justice John M. Harlan wrote the majority opinion in the court's approval of the "knowing membership" clause of the 1940 Smith Act. He pointed out the court held the membership "must be active, and not nominal, passive or theoretical."

The ruling specifically dealt with Junius Irving Scales, a former chairman of the Communist party's district in the Carolinas. He has said he is no longer a member of the party.

Scion of a well-known North Carolina family, Scales was sentenced to six years imprisonment after his second conviction under the Smith Act's membership clause.

LONDON LUNCHEON — President Kennedy and British Prime Minister Harold Macmillan leave Admiralty House in London after Kennedys were luncheon guests of the Macmillans. Mrs. Kennedy is in background. The Chief Executive briefed Macmillan on his talks with Soviet Premier Khrushchev in Vienna.

Saturn Launching Site Is Completed

CAPE CANAVERAL, Fla. (AP) —Construction has been completed on the launching site from which early Saturn space vehicles will be fired.

The super rocket, which will generate 1½ million pounds of thrust on liftoff, is Americas best hope of overtaking the Soviet lead in the space race.

The National Aeronautics and Space Administration dedicated the $11-million facility Monday, accepting it from the Army Corps of Engineers in a brief ceremony.

Engineers supervised the two-year building program for the massive 45-acre complex, whose centerpiece is a service tower which is as tall as a 30-story building.

Scientists and technicians now will prepare the ground support and launch control equipment for the first experimental Saturn firing, set for next fall.

Dr. Kurt Debus, head of NASA's launch operations directorate, called the complex "the first launch point for the world's greatest known rocket.

"Saturn," he said, "will be the workhorse booster for many exciting space experiments planned in the next decade.

"The main application of the Saturn launch vehicle will be man into space. Not too many years hence, three astronauts will be blazing toward an orbit about the moon atop the mighty Saturn."

The early Saturn C1 vehicle will be fired from this launch pad. A second stage will be added later, giving the rocket capability of placing 10-ton payloads into earth orbit.

A second Saturn launch complex will be built here to handle the advanced C2 vehicle, which will have considerably more power and twice the payload capability.

This nation's present largest space booster is the Atlas, which has 360,000 pounds of thrust. Estimated thrust of the Soviet space rockets ranges from 800,000 to one million pounds.

Old Fashioned Bargain Days Are Scheduled

Salem retail merchants are going "all out" for "Old Fashioned Bargain Days" Thursday, Friday and Saturday.

A total of 68 stores and businesses is participating in the gala sales event.

On Wednesday 20,000 coupons will be dropped from a plane over Salem and surrounding communities, 3,000 of the coupons being redeemable at $1.00 each in merchandise. Participating stores will post in their windows a list of the establishments where the coupons may be redeemed. Those not redeemed are eligible for grand prizes.

Stores will be open Thursday and Friday evenings this week to accommodate "Old Fashioned Bargain Days" shoppers, according to Glenn Oliver, who is general chairman. Assisting him on the committee are Val Galeiti and E. F. Filler.

A number of stores has arranged special window displays in the old-fashioned theme. Twenty

Turn to DAYS, Page 5

Hunston, Greenisen Cite Finances

Commissioners Wreck Camp Plan, Tobin Says

Juvenile Court Judge Louis Tobin disclosed today that 65 county organizations have approved his plan for establishment of a county work camp for juvenile offenders. But he noted that opposition of the two Republican county commissioners virtually wrecks chances for its construction.

The Fraternal Order of Police and FOP Associates of East Liverpool have offered to donate a 28-acre tract of land on Rt. 30 at Rock Camp for youth camp purposes.

The next step, the judge said, would be to estimate the costs of construction and place the issue on the ballot.

"However," he said, "I have found out recently that Commissioners Walter A. Hunston and Galen Greenisen, the majority of the Board of County Commissioners, have expressed themselves publicly against the camp.

"Therefore, any further attempts to fulfill this more intelligent method of handling our erring youth would be futile. Unless a resolution is passed by the commissioners, this plan could not get on the ballot, would be hampered by their objections and would become a political football.

"I personally will have nothing to do with using the unfortunate young as a matter of politics, and shall continue, therefore, as

Turn to CAMP, Page 5

Supper, Wed., Thurs., Fri., Sat. June 7, 8, 9, 10. The OSI Hall, Leetonia. Wed., hot sausage and pizza. Thurs. and Sat., spaghetti. Fish Fri. Every night hot sausage and pizza. Ad.

Bloodmobile Visit Scheduled Thursday

A total of 73 more donors are needed for Thursday's visit of the Red Cross bloodmobile at the First Methodist Church. The hours are from 1 to 7 p.m.

One hundred and six persons have signed up, but it is necessary to have 180 registered donors to insure making the quota of 125 pints. Louis Raymond, chairman of North Columbiana County Red Cross blood program, reports that some people don't keep their appointments and some are deferred because of physical reasons.

In order to maintain the bloodmobile in this area, the goal must be reached, according to Mr. Raymond. Appointments may be made at the Red Cross office.

The women of the Winona Methodist Church will furnish and serve food to the donors.

Rose Arbors and Trellises
See Lawn Display, 1 mile south of Salem on Lisbon Road. Ad.

President Home; TV Talk Tonight

WASHINGTON (AP)—President Kennedy returned to America this morning after a "very fine trip" to see leaders in Europe. He will make a report to the nation tonight.

Kennedy arrived at Andrews Air Force Base at 9:33 a.m. after a week during which he saw Soviet Premier Khrushchev, French President Charles de Gaulle and Britain's Prime Minister Harold Macmillan.

Small But Warm Welcome

The President stepped from his jet plane to a small but warm welcome at the airport. Congressional leaders of both parties, diplomats and administration officials greeted the returning chief.

Kennedy walked down the receiving line and shook hands with each of the approximately 70 people in it.

Then, in a show of bipartisanship, he took both Sen. Everett M. Dirksen of Illinois, the Senate Republican leader, and Senate Foreign Relations Committee Chairman J. W. Fulbright, D-Ark., to his waiting helicopter to ride with him to the White House, 15 miles away.

At the executive mansion, Kennedy planned to work during the day on the speech he will broadcast at 6 p.m. Eastern Standard Time tonight. It will be carried by all major television and radio networks.

No Speech At Airfield

Kennedy, who seemed relatively bouncy despite the ardors of his trip, made no speech at the airfield.

He told newsmen he had a "very fine, fine trip.'

In tonight's talk, Kennedy is expected to deal largely in generalities in reporting his conversations with Khrushchev. But it seemed certain that he will reaffirm the West's determination to stand solidly against any new Communist thrusts in Berlin and other danger spots.

Members of Congress—divided between hope and skepticism — eagerly awaited Kennedy's report.

Congressional Democrats generally were optimistic that some improvement in East-West relations might grow out of the Kennedy-Khrushchev meeting in Vienna, even though no concrete results had been anticipated. Republicans were more skeptical.

Conversations Worthwhile

Senate Democratic Leader Mike Mansfield on Montana said he believes the conversations were "well worth while" and may have contributed to laying the groundwork for lower-level negotiations on East-West differences.

Sen. J. William Fulbright, D-Ark., chairman of the Senate Foreign Relations Committee, said it seemed to him the Vienna meeting "well served the purpose of getting the two leaders acquainted" and giving them an opportunity to talk over the world situation.

Senate Republican Leader Everett M. Dirksen of Illinois, in a separate interview described the Khrushchev session as "a sparring match that solved nothing."

Sen. Barry Goldwater, R-Ariz., a spokesman for GOP conservatives, said he doubts that the meetings will alter the world situation in any way.

"About the best we can say is that they didn't do any harm—so far as we know now," he said.

Assassins Held Family Hostage

Dominican Doctor Tells Of Ordeal

CIUDAD TRUJILLO, Dominican Republic (AP)—A young doctor said four of those who plotted dictator Rafael Trujillos assassination held him and his family hostage for four days until hunger drove them out of hiding.

Dr. Robert Reid Cabral said his home was commandeered by the four fugitives shortly after Trujillo was gunned down last Tuesday night.

Reid Cabral said he, his pregnant wife and their infant son were held hostages until Sunday. the fugitives, desperate for food and cigarettes, came out of hiding.

Leader of the group and alleged mastermind of the assassination was retired Gen. Juan Tomas Diaz, 52.

Reid Cabral told this story:

After the Trujillo slaying, Diaz and his accomplices went to the office of another physician, Dr. Marcelino Velez, to get treatment for a bullet wound.

The men threatened Velez unless he found them a hiding place and he took them to Reid Cabral's home. When Reid Cabral opened the door, Diaz and Antonio de la Maza forced their way in with guns drawn. Later two other figitives moved in.

Reid Cabral said the fugitives tried to get him to relay word to a person identified only as "wimpy" to tell Venezuelan President Romulo Betancourt that "the tyrant is dead."

Wimpy was to try to drum up support in Latin America for the Dominican Revolutionary Movement, the country's opposition party. Reid Cabral refused to relay the information, despite threats to liquidate him and his family.

Two hours after they came out into the open, police spotted Diaz and De la Maza in downtown Ciudad Trujillo. Diaz was machine-gunned to death and Maza died of wounds soon afterward in a military hospital.

The other two, Salvador Estrella and Luis Caceres Michel, gave themselves up voluntarily.

Royal Operation Is Explained to E. Palestine Club

EAST PALESTINE — Fred C. Henderson, vice president of the Royal China Co. of Sebring, was guest speaker at the Rotary Club luncheon Monday in the Covenant United Presbyterian Church.

He gave a brief history of the Royal firm, founded 27 years ago, and explained their lease arrangement at the W. S. George Pottery Co. here. He reported that the company is engaged in installing $250,000 worth of new equipment.

Production in the clay shop will be started within the next 10 days, he announced.

Mr. Henderson told that the local plant will produce ware for the A & P stores, and it will be shipped in units rather than sets. The firm uses a printing - type operation rather than the decal process.

A 1929 graduate of Ohio State University as a ceramic engineer, Mr Henderson was formerly employed by the Hall China Co. in East Liverpool. He went to Royal in 1942 and was made vice president in 1957. He has been supervising the start of operations at the local plant.

Blanket Special
Blankets cleaned and packed in a plastic blanket storage bag, 99c.
Paris Cleaners. Ad.

Insul Firm Plans E. Palestine Plant

EAST PALESTINE — The Insul Co. Inc., an Ohio corporation, has purchased the former Linver Stone Co. building, west of the city, as the site for their fourth plant.

They plan to occupy the building and build an addition on the seven-acre site purchased from the East Palestine Chamber of Commerce.

The company, which currently operates two plants in Negley, has its headquarters in Wampum, Pa. The firm produces chemicals for steel mills, with shipments being made throughout the U.S.

The owners, Michael E. LaBate and his son, Michael, report the first steps here will be the installation of a furnace for the baking of the chemicals and the erection of a building. Between 25 and 30 persons will be employed.

Old Fashioned Specials
1, 8x10 black and white, 59c
1, 11x14 black and white, 79c
Howard Studios, 438 E. State
Phone ED 7-7352. Ad.

Shepard Says Vision Fogged

Astronaut Tells of Rocket Vibrations

WASHINGTON (AP) — Astronaut Alan Shepard disclosed today that rocket vibration fogged his vision briefly in the early part of his historic 15-minute space flight a month ago. But he said just about everything else went well.

Shepard said that as the result of his difficulty, some changes have been ordered in the Mercury capsule design to reduce vibration during the crucial moments just after launching.

Shepard made the observation in a paper prepared for delivery to 300 physicians and research scientists at a conference on the medical results of the first U.S. manned suborbital space flight last May 5. He rocketed to an altitude of 116.5 miles before landing in the ocean 302 miles from the Cape Canaveral, Fla., launching site.

Shepard said the roughest part of the flight came as the rocket accelerated through the speed of sound and then passed through the point of maximum dynamic pressure. That was the point at which the Redstone rocket and the capsule it carried were subjected to the most severe combination of acceleration forces and atmosphere resistance.

"These events occurred very close together on the flight, and there was general vibration associated with them,' Shepard said.

"At one point my head vibration was such that my vision was blurred for a few seconds.

"We intend to avoid a recurrence of this experience by providing more foam rubber for the head support and improving the space craft adapter ring."

Shepard said he had no other difficulty during the powered flight and found no problem in breathing, seeing, or reporting to the ground.

Shepard added that:

1. The water landing was no more severe than the catapulting of a plane from a carrier deck.

2. The so-called debriefing conducted during his two-day stay at Grand Bahama Island, after the flight, was useful and will be profitable for future flights.

3. The five minutes of weightlessness was similar to floating and did not affect movements, speech or breathing.

4. The capsule periscope not only was a good device for viewing the sky and earth, but also was a "backup" aid for navigation and for monitoring the opening of the parachutes on the descent.

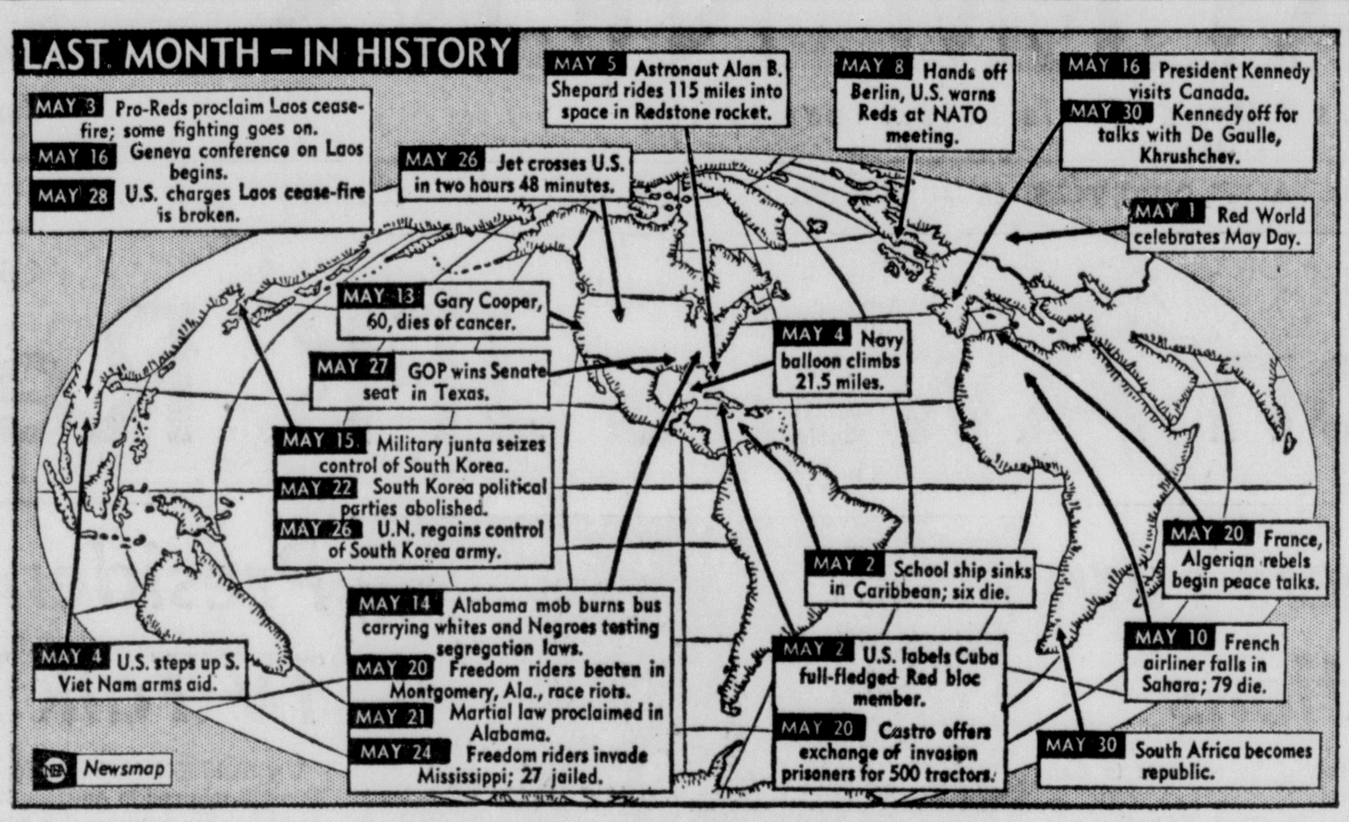

TO DISCUSS WORK

LISBON — Miss Carolyn Malone of Salineville, assistant court stenographer and bailiff of Common Pleas Judge Raymond S. Buzzard's court, will discuss her work at the meeting of the Kiwanis Club Thursday noon at the Masonic Temple. Peter Gallo is program chairman.

ALL'S WELL . . . — Buffalo Bill Mathewson's well located near the old Santa Fe Trail at Lyons, Kan., has been saved from destruction by the rerouting of a road. Once the site of a trading post, it has been given a redwood top similar to the original one. Inspecting it is Connie McDonald, Miss Kansas News Photographer.

Leetonia

Four students, Linda Price, Linda Corna, Louis Newton and William Davis, members of the 1961 graduating class of the Leetonia High School, were honored during the worship service at the Methodist Church Sunday morning.

Rev. Robert E. Ferguson installed the following officers of the Woman's Society of Christian Service: Mrs. George Weikart, president; Mrs. W. W. Gephart, vice president; Mrs. Ed Gotthardt, secretary; Mrs. Gilbert Edgerton, treasurer; Mrs. Charles Albright, secretary of promotion; Miss Mary Ellen Cutchall, missionary education; Mrs. Merle Davis, student work; Mrs. Wilson Corna, youth work; Mrs. Ross Vestal, children's work; Mrs. D. D. Calvin, literature; Mrs. Harold Cleckner, supply work.

Rev. Ferguson spoke on "A Search For Life's Meaning."

Meetings of the Intermediate M.Y.F., Senior M.Y.F. and Unity Class scheduled this week have been postponed.

Mr. and Mrs. William Kennedy visited Sunday with his parents, Mr. and Mrs. Charles Kennedy of Somer St.

Lynne Del and Wendy Carol Robson of East Palestine spent the weekend with their grandparents, Mr. and Mrs. Ed Gotthardt, Sr.

6 Children Killed In Missouri Blaze

PORTAGEVILLE, Mo. (AP) — Six children perished in a fire which destroyed their home Monday night. Another child was critically burned.

The mother, Jesse Mae Forest, was treated for shock. She rushed from the blazing house barefooted and in her nightgown. A neighbor, Jimmy Davis, and another man, Van Adams, rescued one child, Michael Forest, 9, who was rushed to a hospital with burns over 60 per cent of his body.

The flames blocked further rescue work. The house was destroyed.

The dead children ranged in age from 1 to 10. They were Aaron 10, Don 7, Ema Mae 6, Kayseen 5, Robbis 1, and Jennett 2.

The Forests are Negroes.

County Court Case Backlog Increases

LISBON — Columbiana County's two Common Pleas courts gained 23 cases during May, according to a report of Clerk of Courts Carl L. Stacey to the office of the administrative assistant to the Supreme Court.

The two courts had 779 cases pending May 1, with 89 more cases filed, making them a total of 868. During the month they disposed of 66 cases leaving 802 cases pending June 1.

Twenty-one cases were tried by the judges; nine were tried by jury; 19 were cognovit and default judgments and 17 were settled and dismissed.

The number of Court of Appeals cases remained the same, with four still pending. The court disposed of one case, and another one was filed.

'Peasant' Philosophy

By HAL BOYLE

NEW YORK (AP) — Sophia Loren has a two-word recipe for avoiding nervous tension:

"Please yourself."

The onetime waif of Naples in less than a decade has worked her way up from modeling to become one of the world's busiest as well as most beautiful actresses.

Sophia took me to lunch the other day during a break in the task of dubbing in English dialogue for her 30th film.

"I have the philosophy of a peasant," she said. "Take it easy—everything is going to be all right."

Lunching with Miss Loren is more of a treat than going to see her in a movie.

Sophia showed up in an pink sheath dress. Her enormous green eyes, flecked with gold, gave her a strange look—as if she were half-panther, half-gazelle.

Gazing out a 48th floor window at all the new buildings rising in mid-Manhattan she exclaimed:

"It must get tired—holding up so many, many tall buildings. Aren't you afraid some day it will all sink?"

Waiters fluttered up, cooing solicitously in several languages.

"I love to eat," said Sophia. "It's my only pleasure while working. I like any food that is spicy and full of sauce."

Chattering charmingly, she went from an aperitif through a small plate of sliced tongue and ham, a dish of kidney stew, potatoes and vegetables, two glasses of red wine, two bread rolls, then wound up with a big slice of cake topped with whipped cream.

She is a tall girl with a lot of lovely body to fuel, and so far she doesn't have to worry about gaining weight. It's a real pleasure to eat with a woman like that—particularly if you go as a guest.

"There are some people who add up their calories as they eat," she murmured. "I prefer to add up the number of dishes."

Sophia doesn't feel that success has changed her much since the childhood days when she felt herself to be a thin and gawky ugly duckling. She is poised, friendly, and completely self-possessed.

"I'm very strong. I have always tried to keep myself as naive and innocent as possible," she said.

"But I like to work hard, and don't believe in drifting. I never liked to be taken by the routine of life—or to become tense and nervous.

"It is a hard thing to do, but I try to look at things in a relaxed way.

"I think you get tense only by doing things you don't really want to do. So I please myself. I do only the things that please and interest me. Why not? When I get tired, I'll stop."

TRY SALEM NEWS WANT ADS

Report Is Issued By Clerk of Courts

LISBON — Carl L. Stacey, clerk of courts, reported a total of $6,441.86 was paid the county treasurer in fees collected in Common Pleas Court and the car title department during May.

The clerk paid $4,963.74 to the state treasurer from the collection of sales and use taxes, and $43,109.20 was paid the state treasurer from the collection of the new dealers tax, the county receiving $485.57 for its one per cent poundage. The state also received $1,233.05 for car title fees.

There were 89 civil cases filed in Common Pleas Court, and the title department issued 3,329 auto titles, 48 duplicate titles, 720 memorandums, five duplicate memorandums, 1,336 notations of liens, 1,254 cancellations of liens and 884 acknowledgments.

There were 398 titles issued for new vehicles during the month, representing a valuation of $1,-178,115, Stacey said.

County 4-H Agent Serving In Marines

LISBON — Joseph Burger, Columbiana County 4-H club agent, reported to Parish Island for six months of active duty with the Marines Monday.

Following the training session, he will return to the county extension office, according to Floyd Lower, county extension agent in agriculture.

During Burger's absence, Carl Harsh of Delaware County, who will graduate from Ohio State University this week, will take his place as 4-H agent in Columbiana County.

Harsh has had two summers of 4-H supervision work in Delaware County, Lower said.

Salem Man Honored At Youngstown U.

Ladislav James Novak of 589½ E. 3rd St. was cited as a "distinguished military graduate" and received a commission as second lieutenant in the Army at ceremonies Thursday at Youngstown University.

Novak received the degree of bachelor of engineering in civil engineering at the 39th annual commencement at the university the same day.

He is a 1956 graduate of Lisbon High School, and attended Alma College, Alma, Mich., for a year prior to enrolling at Youngstown University.

The son of Mr. and Mrs. Andy Novak of West Point, he will soon begin his three-year Army service period at Ft. Belvoir, Va. His wife, Linda, will move to Virginia later.

TV Highlights

8:00, WJW-TV, WKBN-TV; Father Knows Best: "Bud, the Executive." Bud is chairman of the high school picnic committee.

8:30, KYW-TV, WFMJ-TV; Alfred Hitchcock: "Servant Problem."

9:00, WEWS; Stagecoach West: "The Guardian Angels." A dude, a preacher and a gambler are the passengers in Luke's stage.

9:30, WJW-TV, WKBN-TV; Red Skelton:

10:00, KYW-TV, WFMJ-TV; Summer on Ice:

10:30, WEWS; Bold Venture: Dane Clark.

11:20, KYW-TV; Movie: "The Crawling Eye." Forrest Tucker, Laurence Payne.

11:20, WJW-TV; Movie: "The Mask of Dimitrios." Sydney Greenstreet, Zachary Scott, Peter Lorre.

11:25, WKBN-TV, Movie: "Keeper of the Flame." Spencer Tracy, Katharine Hepburn.

7 FORFEIT BONDS

LISBON — Seven motorists forfeited bonds totaling $110 in County Judge James L. MacDonald's court when they failed to appear for hearings. All were cited by the State Highway Patrol.

Forfeiting for speeding after they were cited during operation of a speedmeter on Rt. 45, north of Lisbon, Sunday were William W. Thompson, 48, Garfield Heights; Christine Thigpen, 41, Leavittsburg; Edward Zadach, 33, Uniontown, Pa.; Carol A. McCoy, 24, Sistersville, W. Va.; Roy G. Layman, 56, Morgantown, W. Va., and John F. Rabbets, 36, of Akron, each $15 bond.

Richard Mathis, 62, of Warren, left a $20 bond for crossing a yellow line.

OAS To Send Commission To Dominica

WASHINGTON (AP) — A five-nation special commission is expected to leave Thursday to determine whether the Dominican Republic is moving toward more freedom for its people or toward an even tighter dictatorship.

A seven-nation committee of the Organization of American States voted Monday to send the commission to investigate conditions in the Caribbean country following the assassination last week of dictator Rafael Trujillo.

The unanimous acceptance of a U.S. request for the investigation came after Dominican Foreign Minister Profirio Herrera Baez said his country would welcome the special mission.

The decision marked the first victory in an inter-American agency for the administration of President Kennedy. The United States had strong support in the proposal from other American republics but the initiative clearly came from Washington.

The OAS last August at San Jose, Costa Rica, charged that the Trujillo government plotted an assassination attempt on President Romulo Betancourt of Venezuela and voted that all American republics should break diplomatic relations with the Trujillo regime.

A special committee sent to the Dominican Republic last year to conduct an investigation was not permitted to travel freely and conduct its business.

OAS officials said it appeared probable the special five-nation commission would depart Thursday morning from New York. Its members are Panama, the United States, Argentina, Mexico and Uruguay.

Rent Rooms With Want Ads

go Krogering for

Top Value Stamps

START EARNING NOW!

Part-Time Potential: $2,000 to $5,000

or

Full-Time Potential: $10,000 And Up

Many of our top salesmen started part-time, but are now on the way to a successful career with one of the largest distributors of Mutual Funds in the country.

You may be a school teacher, accountant, insurance agent, athletic coach, small businessman or any ambitious individual with time on your hands. You may be retired, but still active. Put this extra time to work building toward an exciting career.

Men or women. Age over 30 preferred. Highest commissions — other company benefits. Thorough training and field sales assistance. Openings available in Mahoning and Columbiana Counties. Personal interviews by:

HARRY MESHEL, DIV. MGR.
Metzger Hotel — State St.
June 7th, 1:00 to 9:00 p.m.

If unable to attend, phone or write
Waddell & Reed, Inc.

Harry Meshel, Div. Mgr.
1009 Wick Bldg.—Youngstown, Ohio
Phone: RI 6-4601

— Advertisement —

Stop Bad Breath

Sweetens Mouth-Stomach 3 Times Faster

Certified laboratory tests prove BELL-ANS tablets neutralize 3 times as much stomach acidity in one minute as many leading digestive tablets. Get BELL-ANS today for the fastest known relief. 35c at druggists. Send postal to BELL-ANS, Orangeburg, N. Y. for liberal free sample.

makes a better Blueberry Pie QUICK ...and just TASTE THOSE BERRIES!

8 FRUIT VARIETIES

WANT $500 ?

WE MAKE IT WORTH YOUR WHILE TO GET YOUR MONEY HERE. THERE'S A DIFFERENCE. OUR FRIENDLY UNDERSTANDING SERVICE MEANS MORE TO FOLKS LIKE YOU.

See Phone Book For Nearby Office.
CITY LOAN & Savings Co.

CITY LOAN

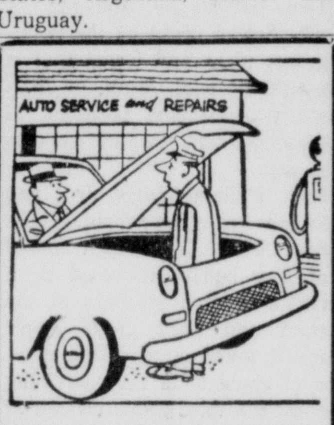

Next thing to no motor at all, the quietest motors are those that we service regularly. We know just what to do and how to do it to keep your motor running at the peak of quiet efficiency. Drive in for a tune-up!

PARKER
CHEVROLET CO.
W. State Salem, O.

RUPTURED

The Amazing Twentieth Century SHUR-FIT TRUSS

For Reducible Rupture Only

Fit yourself in the privacy of your own home. It's cool, it's comfortable to wear. It has no leg straps, no bulbs or knobs. It's NEW from the word GO. try one today. We have arranged to have Mr. Dobb's personal expert here to council with you

Thursday, June 8th
10 a.m. - 5 p.m.

No Obligation
We are Dobbs local representative

Floding & Reynard

Corner State and Ellsworth Streets,
Salem, Ohio
Park Free Next To Home Furniture

COLUMBIANA BUILDERS is pleased to tell you that for friendly and expert service on your television, call Morrow's T.V. and Service Co., Main Street, Washingtonville, Ohio. Phone HA. 7- 6384.

Thank You
BOB

The County's Largest Home Improvement Co.

COLUMBIANA BUILDERS

217 S. Main St., Columbiana, Ohio
DEAL DIRECT

All Types Remodeling

Fill In Coupon and Mail To Us

Name ....
Address ....
City ....
Date To See ....
☐ Morning ☐ Afternoon ☐ Evening ph.

ALL WORK GUARANTEED

Reupholstering SALE

• Picked Up and Delivered
• Springs Re-tied, Re-Set!
• New Filling Added!
• Frames Tightened and Braced!

Sofas . . from $89.95
Lounge Chairs from $49.95
Sofa Springs, retied $29.95
Chair Springs, retied $19.95

NYLONS - TWEEDS
TAPESTRIES PRINTS

1,000's OF MATERIALS TO CHOOSE

10%
CASH DISCOUNT

Arbaugh's
REUPHOLSTERING DEPARTMENT
BEN BIXBY

OPEN MONDAY AND FRIDAY UNTIL 9:00 P.M.

4-H Club News

Rogerettes

Rogerettes 4-H Club met recently at the home of their adviser, Mrs. Elliott.

President Karen Hawkins presided and devotions were led by Nancy Wilkes.

A demonstration on "How to make crusty drop biscuits" was given by Lorna Elliott. The recreation period was led by Nancy Wilkes. Refreshments were served by Misses Marcia and Karen Hawkins.

A skating party will be held June 2.

The next meeting will be held June 12, with devotions in charge of Eileen Elliott. Misses Sherry Shaw and Laurel Bezdek will serve refreshments.

Junior Farmers

The New Garden Junior Farmers 4-H Club met recently at the New Garden Methodist Church. A demonstration on wood working was given by Terry Kirsch. A softball game was played after the meeting.

Members will take a hike sometime this month to Conser's Run near New Alexander.

The next meeting will be June 14 at 7 p.m. in New Garden Methodist Church.

Happy Go Lucky

Bonnie Less gave a demonstration on how to make yeast rolls at a recent meeting of the Happy Go Lucky 4-H Club in St. Paul's Lutheran Church in Leetonia.

The nine members answered roll call by naming their favorite sports.

Visitors welcomed were Terri Billet, Patty Billet, Karen Grunick. Vicki Billet, Ann Marie Vrabel.

How Legislators Voted At Columbus

Here's how area legislators voted on major bills before the Ohio Legislature at Columbus recently.

Senate

To allow agriculture department to protect growers against herbicides (passed 20-13)—Carney, no; Olenick, no; Blake and Sargus, not voting.

To allow all villages to vote on annexing part to city (defeated 16-19)—Blake, no; Carney, no; Olenick, no; Sargus, not voting.

House

To create 24th congressional district in southwest Ohio (passed 98-33)—Barrett, yes; Bettis, yes; Carney, yes; Gilmartin, no; Tablack, no; Wetzel, yes.

To include civil defense workers in workmen's compensation (defeated 51-54)—Barrett, yes; Bettis, yes; Carney, yes; Gilmartin, not voting; Tablack, yes; Wetzel, yes.

To increase daily fee of court stenographers (passed 84-38) — Barrett, yes; Bettis, no; Carney, yes; Gilmartin, not voting; Tablack, yes; Wetzel, no.

To eliminate tax stamps on beer bottles and cans (defeated 54-56) —Barrett, no, Bettis, no; Carney, yes; Gilmartin, not voting; Tablack, no; Wetzel, no.

To reduce tax stamp discount to cigaret dealers (defeated 25-93)—Barrett, no; Bettis, no; Carney, no; Gilmartin, not voting; Tablack, no; Wetzel, no.

To permit local zoning control of liquor permits (passed 73-30) —Barrett, Tablack, Bettis, Carney, not voting; Gilmartin, no; Wetzel, yes.

To increase number of signatures needed on local option petitions (defeated 56-58)— Barrett, Tablack, Bettis, Carney, not voting; Gilmartin, no; Wetzel, no.

Granges

Butler Inspection Set

Butler Grange will hold its inspection meeting June 14 at Butler Grange hall.

Mrs. Oliver Conser, chairman of the social committee, requests that members bring loaf cakes for lunch at the next meeting.

Degree practice was held in place of the program at a recent meeting of the grange. Master Lee Whinnery presided.

Mrs. Joseph Ward, chairman of the home economics committee, reported that $60 had been cleared on a supper served recently.

Lowell Mountz thanked the members for cards he had received during his recent hospitalization.

Refreshments were served by Mr. and Mrs. Oliver Conser, Mr. and Mrs. Robert Walton and Mrs. Wilbur Wood.

Elkton

Members of a science club of the eighth grade of Beaver Local Elementary school, went by bus to visit the Planetarium in Pittsburgh, Saturday.

Mrs. Frank Sturgeon entertained Mrs. Rosa Cox of Leetonia, Albert Cox of Salem and Mr. and Mrs. Albert Cox, Jr. and family of Clifton, N.J., recently.

Mrs. Jay Eells was hostess to the Harmony Club recently.

Mr. and Mrs. George Eells, Mr. and Mrs. Delmar Harrold, Mr. and Mrs. Sam Ronshak and Mr. and Mrs. Bert Dailey attended a surprise birthday party for William Jones, Saturday at the Jones' home in Lisbon.

Mrs. Ethel May of Sebring visited her sister, Mrs. Olin Evans, Sunday.

Commission on Education met at the Elkton Methodist Church, Thursday.

Members of the Methodist church and families will enjoy a covered dish dinner Sunday at 12:30 p.m. in the parish hall of the church. The occasion honors the graduation of Mary Jo Sturgeon and Bonnie Apple, members of the graduating class at Beaver Local high school.

Mrs. George Eells entertained Mr. and Mrs. William Jones of Lisbon and Mr. and Mrs. George Jones at a picnic supper, Sunday.

A NEW IDEA FOR A NEW ERA

HOMEOWNERS "PACKAGE" INSURANCE

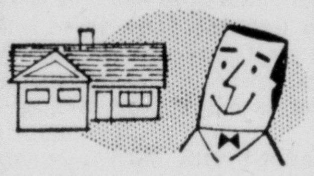

All the protection you need for your home is in this one low cost Nationwide plan. Ask for the Homeowners Policy—for convenience . . . and for real savings (as much as 40% over separate coverages, depending on where you live).

D. J. Smith
794 E. Third St.
Salem, Ohio
Phone ED. 7-3475

Charles F. Billman
462 Jennings Ave.
Salem, Ohio
Phone ED. 2-4531

Robert N. Lower
and
Harold L. Lower
8 Union Street
Columbiana, Ohio
Phone IV 2-4246

John J. Brenner
P. O. Box 143
Hanoverton, Ohio
Phone CApital 3-3145

A. Monty Muntean
Russell E. Forney
O. Dail Mason
607 E. Lincolnway
P. O. Box 367
Lisbon, Ohio
Phone HAzel 4-7237

Donald J. Abels
P. O. Box 236
Damascus, Ohio
Phone JErome 7-3631

G. V. Weinstock
District Manager
Lisbon, Ohio
Phone HA. 4-7237

NATIONWIDE
MUTUAL FIRE INSURANCE COMPANY
Home Office: Columbus, Ohio

WE DELIVER!

● When you need "something from the drug store" call on this Reliable Pharmacy. We'll deliver any item in stock, to your home or office. There is no additional charge.

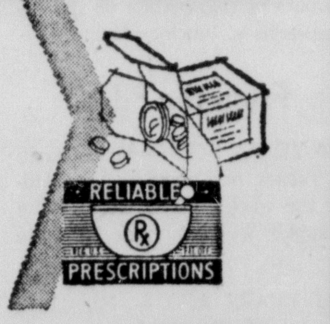

RELIABLE PRESCRIPTIONS

McBANE-McARTOR
DRUG STORE
496 E. State St. Next Door to State Theater

EVERYONE* WITH A 1961 OHIO AUTO LICENSE PLATE IS AUTOMATICALLY IN THE

SOHIO $250,000

JACK POT

Nothing to buy!
Not a contest!
No registration!

A NEW WINNERS LIST POSTED EVERY SUNDAY!

Every* 1961 Ohio auto license plate number has been automatically entered. Each week a new list of winning license numbers will be posted at all Sohio Stations. Winning numbers are selected by an independent statistical organization, insuring fair distribution throughout Ohio. Free gifts must be claimed each week.

*GRATIS PLATES NOT INCLUDED

If any winning automobile license number is registered in the name of a company, rather than an individual, Sohio reserves the right to determine which driver of such automobile shall receive the gift.

CHECK FOR YOUR AUTO LICENSE NUMBER EACH WEEK AT SOHIO!

YOU MAY WIN A $20,000 Dream House
OR $20,000 IN CASH

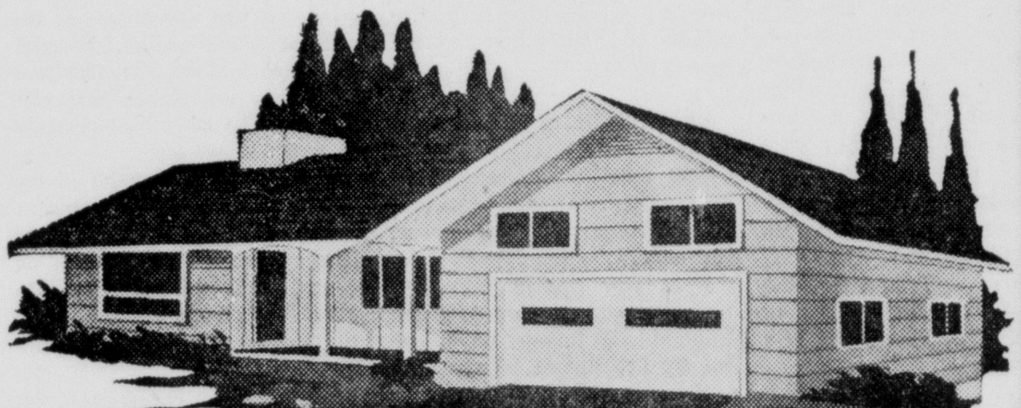

$20,000 toward the purchase of any home. The winner will select the style, type and builder of the home to be built on his own lot. Winner posted week of July 16th.

EACH WEEK!

One of these Glamour Gifts is given away!

AN AIR TRIP AROUND THE WORLD FOR TWO!

A three-week jaunt around the world. You'll visit Great Britain, France, Italy, Lebanon, India, Hong Kong, Japan and Hawaii.

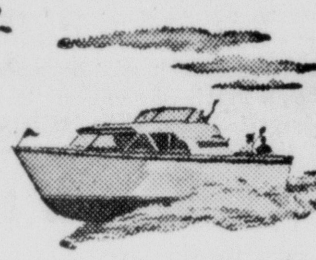

LUXURY-FITTED CRUISER!

25-foot, Inboard cruiser with V-8 185 HP engine, folding top, bilge pump, portable searchlight and other accessories.

A COLLEGE SCHOLARSHIP!

$4,000 toward the cost of a college education. Winner can choose any college or university.

A 3-PC. MINK WARDROBE!

Consists of a luxurious, full-length natural mink coat, a high-style cape stole, and a classically-styled cape.

EACH WEEK!

A new 1961 car is given away!

Each week's winner selects from three different makes offered that week.

PLUS

Thousands and thousands of other free gifts ranging in value up to $1,000!

More than 19,000 free gifts!

THE SALEM NEWS

Published Daily Except Sunday by Brush-Moore Newspapers, Inc.

Established Jan. 1, 1889 Member Associated Press

Tuesday, June 6, 1961

Human Nature On Our Side

Nikita Khrushchev was all smiles in Vienna for his first meeting with John Kennedy.

Premier Khrushchev has not been cast by political events in the role of a smiling man. His political regime in the Soviet Union and the Communist Conspiracy in which he is a central figure are no background for happiness.

All manifestations of good will and good cheer that ruling members of the Communist hierarchy stage for cameras and reporters are rigged and contrived. There is no good will in them, nor is there any good cheer.

Everywhere they have asserted their domination over humanity and made it subordinate to the state the faces of the people have turned cheerless. Cities have grown glum. Fear has barred friendship.

There has been a deliberate and malicious twisting of human nature, to distort it into something it never appears to be in its natural form. The Russian people after a generation of authoritarian rule and mistrust of one another continue to be friendlier and happier than their government gives them any right to be.

THERE IS ONE chance in a hundred, perhaps a thousand, that anything of importance will come out of the Vienna meeting. President Kennedy will not be criticized for returning empty-handed when he finishes his round of duty calls on European statesmen, because it is plainer now than it was at the time of any previous encounters that the principal spokesmen for the United States and the Soviet Union have no issues they can compromise and none they dare to abandon.

For the time being the Soviet Union holds the initiative. The United States has sustained a severe setback in the New World and may be on the brink of rough going in the Old World. This is only one continuous source of comfort for Americans. It is this:

Everything about authoritarian rule has been known and condemned for centuries. History is the record of governments that have ruled people by harsh decrees until the people, themselves, finally had to prove to their rulers that they were not willing to be ruled by despotism any longer.

THERE HAS BEEN only one great departure from authoritarian government. It was made in the United States, and it is still the newest, freshest idea in human affairs—the attraction that makes the United States the most envied of all nations.

It is a revolutionary American concept that says politicians exist to serve the people and governments should answer to the populations that support them.

Every U.S. spokesman in an international negotiation carries this thought with him at all times; it is his constant background.

It gives him assurance that human nature is on his side and that time ultimately will militate against governments built on the premise that people exist to carry out the purposes of politicians.

President Kennedy had more to smile about than Premier Khrushchev had at Vienna, though it was America's young president who looked solemn.

Violence Has No End

It isn't going to be easy to put an end to the blood bath that will purge the Dominican Republic of guilt for the assassination of its dictator. Rafael Trujillo's avengers, the heirs to his power, will have no choice but to outdo the ruthlessness of the people who ended his reign of terror.

This has been the tragedy of Latin American violence; it has no end. Each successor to a fallen dictator must shoot and claw his way to power, leaving enough irreconcilable enemies to make it certain they some day will destroy him.

It has been pointed out by everyone familiar with the way Trujillo preserved his power that he made so many implacable enemies no one could be sure which particular enemy finally would destroy him. In days to come, it will be tempting for the heirs to his dictatorship to destroy everybody in sight who might become troublesome.

Trujillo has been responsible for so many murders in the course of maintaining his power that no one could be sure of the total. But when he rounded up the people he suspected of plotting to kill him a year ago last January there still were upward of 2,000 prime suspects on his list.

This is the unlikely background for pious hopes that the Dominican Republican may now become a mild and mannerly republic, with everything done according to political science textbooks.

Violence begets violence. It has no end. It will have no end in the Dominican Republic. If the Dominicans run out of violence themselves there are nearby Cubans willing to forment more, in the hope of substituting a red flag for the personal banner of Rafael Trujillo that finally was shot down after 30 years of bloodshed.

Best of the All-Americans

There is reliable word from the academic quarter that more attention is being paid to success in the pursuit of learning than was paid in most places before the United States made the GREAT DISCOVERY.

That was, of course, the realization that the ultimate competition in the modern world was going to be intellectual, not physical. It was like learning that an all-American football player was pitted against a Phi Beta Kappa in a no-holds-barred for a PhD

America is trying to upgrade itself academically. It is hoping to develop enough intelligence to hold up its end in the 20th century battle for men's minds. For the first time in its history it is aware of something that never concerned it before. The future belongs to scholars, scientists, original thinkers and intellectuals in general—and America is afraid of being caught short.

The best of the all-Americans today are the young men and women graduating at the top of their classes and planning to proceed further with the development of their minds. It is the fervent hope of everybody who understands what education needs that many of these will become teachers and thus be plowed back into the field of education that produced them.

More attention is being paid to scholars than was the case a few years ago. It does not mean the athletes won't continue to bask in their special kind of glory; only that scholars, too, now have a glory all their own—the glory of having become the hope of America and the kind of world America cherishes.

Not Immune

It is natural and proper for United States legislators to concern themselves with crime in Washington, since Congress governs the District of Columbia.

But in some of the talk, the notion pops up that such crime is an especial sin, that the capital should be a showcase relatively free of this evil.

The fact is Washington is not and cannot be an insulated city. It is subject to the same social and economic forces which make crime a mounting menace everywhere.

When those forces are somehow dealt with the nation over, then perhaps Washington will be the showcase we would like it to be.

Once Over

By H. I. Phillips

Fathers of Year get named in wrong categories. Really deserving ones don't even get honorable mention. How come movie actors, TV stars and Adlai Stevenson are named Fathers of the Year when no bricklayer, housepainter, well-driller, short-order cook or steel riveter gets recognition, even if he has dozen kids, with wife expecting twins?

WE HEREBY NOMINATE following Genuine Fathers of Year:

Jason Booplemeyer, baseball park tarpaulin handler. Has nine kids, doesn't get much money, has to work nights, spends much of life wet to skin and exhausted from dragging tarpaulin over the diamond, rolling it up again, and giving repeat performances. He gets home half drowned and completely exhausted. Yet he has never chased kid out of house for greeting him with, "Have a nice time at the ball game popper?"

Gregory Fishwick, information booth man at railroad terminal. Gregory's pay is modest, but he is such a slave to monotonous routines that when the kiddies ask "Popper, when will you help us with our homework—" he grunts "Nine-forty two, track eleven" or asks "You mean daylight saving or standard time?"

Artemus Finchbeck, circus animal trainer. Finchbeck spends most of time in cage with lions and tigers. He gets fairly well clawed up. He has eleven kids, all under 12 years of age. When he gets home between maulings and wants a few days to relax, the wife and kids pipe "Aw, you never want to do anything for excitement."

Desmond Q. Poopsey, skyscraper window washer. Is 48 years old, subject to dizzy spells but keeps on job as high as 42 stories above street to support wife, his mother-in-law, seven boys and four girls and a great Dane dog. Shows no anger when he hears children crack, "Trouble with him is he just wants to loaf around the house instead of living dangerously"!

ADLAI STEVENSON is making trip to bring unity in South American countries. We look for papers to say, "He ate a hearty meal, said he was ready and forgave everybody."

Raymond Burr (Perry Mason) has won a new contract and will continue TV show. Nevertheless it is the district attorney who suffers so much on this program that he deserves greater incentives.

Jets now make New York to Paris in little more than three hours. The trip is becoming merely a means of killing a little time during a coffee break.

Folks who saved money for a rainy day must have gone broke during the 1961 spring weather.

Washington is protesting charges as high as $350 a day for testimony by psychiatrists. Why? In most cases it is merely the down payment.

Washington Wailing Wall

Inside Labor

By Victor Riesel

Unless Fidel Castro is castigated and shamed by the world — especially the Latin - American world — it will take almost a year to free the Cuban freedom fighters. For it is not only a matter of raising millions of dollars. Physically raising the tractors from the metal molds to finish mountain-moving machines will take far longer. Labor leaders and industrial experts have just told me that there are none in stock. Normally it takes a day to produce two of the kind Castro told his 10 messengers to tell the Tractors for Freedom Committee he really wants.

Victor Riesel

Leaders of the 75,000 agricultural implement workers, who are members of Walter Reuther's United Auto Workers, and officials of the four companies producing parts and custom building the huge "bulldozers" believe they can work this up to four and possibly six a day. But only after a while.

This means the 1214 Freedom Fighters who were captured when they hit the swampy beach may be in Soviet-style slave brigades at almost lethal hard labor for anywhere from six months to a year.

-:-

MRS. ROOSEVELT, one of the original tractors committee —now being raised to 50 prominent leaders — was wrong when she said the other day that all 500 tractors are available. She was referring to the smaller agricultural type. They are, of course, sitting bumper to bumper in reserve storage sites.

But the giants Castro seeks must be ordered. He will take only new ones. Thus, at the rate of two a day, the entire lot cannot be produced in less than 250 working days — a full year, in effect.

Even if the plants, the Caterpillar Co., the International Harvester Co., the Allis-Chalmers Co. and the John Deere Co., go on extra shifts it will certainly absorb from six to nine months after Castro tells the labor-industrial band of U.S. experts exactly what he wants.

One of these specialists is auto union vice president Pat Greathouse, leader of the Agricultural implement section.

Apparently Walter Reuther will not win one of his demands from Castro. This is an installment release of prisoners as each tractor is delivered. Evidence of this was seen in a detailed analysis by this column of Castro's first "worm" speech on May 17.

-:-

REFERRING to the prisoners he said:

"Let them be exchanged for bulldozers . . . of course, we will not exchange them one by one. No, no. . ."

What now worries committee members, and such groups as the International Rescue Committee led by Leo Cherne is what will happen to the families of the Freedom Fighters. There are at least 2,000 of their women, children and sick dependents. Some of these are now widows and orphans, of course.

They are not yet starving, but there is danger they will be lost in the international shuffle and the drama of raising millions for tractors.

There were some 1,400 in the original invading "force," if I can use that word. Twelve hundred were captured. Another 100 made it back to the United States. But 85 to 90 were killed. You'll find those figures somewhere in CIA records some day.

Those who got it on the beach from Soviet tanks, Czech small arms and a few Migs left some 250 women and youngsters.

-:-

EVEN IF THE tractors campaign is successful, no Freedom Fighter will ever return to them. The bitterness which fills their hearts is matched by the emptiness of their stomachs.

Along with the other 1,800 dependents of the anti - Castro militia, they have been receiving allowances from "some source." The last payments were made in early May. They came to $150 a month for a wife or mother. Another $50 was added for a dependent child — and an additional $25 for each of the other children. Now there are reports that this fund may be cut off as abruptly as was the invasion.

This means the families of the Freedom Fighters may starve or live on the charity of their proud countrymen, already living on charity. At least many of the 100,000 Cuban refugees (according to the International Rescue Committee figures) have their men folk and can earn a few dollars. For the widows and orphans there will be no returning men.

And what of those who must wait six months to a year for the return of those who went out to fight for all of us on a swampy, night-shrouded beach?

Ann Landers

ANSWERS YOUR PROBLEMS

Sugar Daddy

Dear Ann Landers: Recently you wrote a column stating that a man who hits his wife is the lowest type of animal. Now — what about a woman who hits her husband? What kind of animal is she?

I'm married to an active volcano. When she loses her temper (which is often) she hauls off and slaps my face, punches me, kicks me in the leg or throws dishes.

We've been married almost three years and I don't know how much more of this I can take. I've never hit a woman in my life but I'm beginning to think maybe it's about time I did.

May I have your advice? — BLACK AND BLUE.

-:-

Dear Blue: A husband who belts his wife in retaliation reduces himself to her primitive level. My advice to a husband who gets hit is to leave the house for several hours. If this doesn't cure your wife, stay away for several days or indefinitely. No man should have to wear a crash helmet or duck crockery in his own home.

Dear Ann: I have a very fine nephew who has lived with me since his parents passed away. He is now 27 years old, unmarried, has an excellent job and a good future.

The problem is that he is too good - hearted. He lends girls money, pays their bills, buys them airline tickets to go home and visit sick grandmothers who I am sure don't exist. In plain words, he's been a chump for at least seven girls that I know of, and heaven knows how many more.

I've hinted that he's too generous but he claims giving is his greatest pleasure. Why does he behave like this? Is there anything I can do? — CONCERNED.

-:-

Dear Concerned: There's a vast difference between "giving" and being taken. Your nephew over-acts the Santa Claus role because he craves acceptance and believes this is the sure way to get it.

Of course, he's a fool and there's not much you can do about it. Perhaps one day he'll develop sufficient confidence in himself and stop trying to buy admiration and attention.

Stop, Look And Listen

Dear Ann: When a person says, "Please stop me if you've heard this one," it is polite to actually take him at his word?

I've suffered through so many old jokes that I sometimes wonder if it wouldn't be a good idea to accept the offer from some of the inveterate bores.

Please print your answer because I'm sure this is a problem to many others who don't know what to do about it either.—TOO TOLERANT (?)

-:-

Dear Too: The person who invites you to "stop me if you've heard this one," neither expects nor wants you to. The phrase is only a tired prelude to the launching of a story which he wants to tell —regardless of its age.

Confidentially

TO RAZOR'S EDGE: Stop blaming your parents, society and everyone around you. Accept responsibility for yourself. You seem to have plenty of information, but it will serve no useful purpose unless you apply it.

Sad Hour For Liberty

By DAVID LAWRENCE

Writer Says JFK Kowtowed To Khrushchev

President Kennedy got what he wanted — international attention, political publicity at home and a firsthand study of the personality of the world's most powerful dictator. Soviet Premier Khrushchev got what he wanted — worldwide attention as the man who holds in his hand the fate of many nations, publicity at home as the champion of the alleged superiority of communism over capitalism and a chance to size up the new President of the United States But did the meeting advance the cause of peace?

David Lawrence

There was no armistice declared in the "cold war." Even as the two leaders conferred, Communist - inspired commanders in Laos were violating the "cease fire" and Communist agents were active in Cuba, in fact, in countries on every continent they were continuing to spread subversion and instigate demonstrations of friction between factions and races.

What has the Soviet premier to fear from such conferences? It is he who holds the trump cards and can make the decision to strike "the first blow." He deals from strength against a western alliance weakened by conflicting purposes of the leaders and also by the steady erosion of the spirit of resistance.

Was the Kennedy-Khrushchev meeting worthwhile? It could result in more harm than good for the West in world affairs. For Khrushchev is revealed as the man of strength, while the western leadership is portrayed both by the Communist press and by newspapers in "neutral" countries as cringing and fawning.

ABOUT THE ONLY gain that can be chalked up now for Mr. Kennedy is on the political side within the United States.

He had been regarded as youthful, inexperienced, immature, if not brash and perhaps impulsive. It was important from his standpoint to dispel such impressions. What better way than in a "summit" conference in which no other western leader participated and in which Mr. Kennedy was pictured before the voters of his own country—through television and the newspapers—as the sole spokesman of the free world?

Time was when a "summit" conference included the prime minister of Great Britain and the president or prime minister of France—and when the chancellor of West Germany was nearby to be consulted.

But this meeting of two heads of state was billed as a "get-acquainted affair. The other western leaders politely stood aside. It was regarded officially —perhaps with tongue in cheek —as having no "agenda" and as not a "negotiation."

The spectacle of one man talking for the West—and, indeed, during certain periods of the conference Messrs. Kennedy and Khrushchev were alone, except for interpreters—is alien to the tradition of democracy.

Theoretically, a congress or a parliament or even a secretary of state plays a part in the making of important agreements or in the conduct of negotiations between governments, including commitments in the development of international policy.

It all seemed more like the historic meetings at Vienna, Paris and London between monarchs of old. There was the same pomp and ceremony, the same outward evidences of cordiality, the same misleading impressions that "peace" reigned supreme even at both sides reiterated through their spokesmen at lower levels a determination not to yield an inch in their respective positions.

WHAT CAN BE accomplished this way that cannot be achieved as well, if not better, through the normal channels of diplomacy? At least there would be written records then of what is said by governments to each other, and such records can be important in carrying on future negotiations.

These are public, not private controversies. They concern millions of human beings and not just two governmental figures preoccupied to no small extent with their own political fortunes.

The total impression left on many people by the latest "summit" conference is that a president of the United States went 4,000 miles across sea and land to kowtow to a man who, by his policies and acts, despoils human freedom and maintains the biggest slave empire in the world.

Enough courage is mustered up to issue statements defying little dictators like Castro and Trujillo, but not a big Khrushchev. It is a sad hour for the cause of liberty and democracy.

Nothing Accidental

By TRUMAN TWILL

I keep hearing a comment about skirmishes over bus depot segregation in the South that goes like this:

"If those people don't want trouble with segregationists they should quit going out of their way to make them mad."

This refers to the fact that those who have been "going out of their way" rode buses from town to town to test local reactions in waiting rooms and lunch rooms in bus stations. It was inevitable that these "Freedom Riders," as they called themselves, would run into trouble.

And the kind of trouble they ran into is being referred to in the remark that if they don't want trouble they shouldn't ask for it.

This seems to me to be the most important thing to understand about this troublesome issue.

Negroes in the United States have decided in many instances to seek trouble, instead of sidestepping it. Many of them feel that after 100 years of avoiding trouble and hoping for the fruition of their constitutional elevation to first-class citizenship, they have run out of time for patience.

By seeking trouble with such devices as the "Freedom Riders," they are able to shift responsibility to their opposition. It is as if they were making a deliberate test of the civil rights guarantees in the Constitution, knowing in advance that the outcome would be a headache for practitioners of segregation. They are putting their opponents on the spot.

There is nothing accidental about the results. The trouble they seek is forthcoming. No one knows what will happen in the time ahead, but in the recent past the trouble-seekers have put practitioners of segregation on the defensive in a touchy place.

Many people are uncertain about integration in southern schools and even the U.S. Supreme Court has said there's no hurry about it; that token integration is satisfactory. But no one has been uncertain about integration in interstate transportation, or its associated facilities, such as waiting rooms and lunch counters. This is clearly in the federal government's authority over interstate commerce.

Negroes who have realized this and acted on it have trapped the segregationists into a move they cannot support by law.

Segregationists lawyers in the South are ingenious at finding new "outs" for their clients, but they will have to advise the politicos this time that no law and no torturing of law can make the look good.

That's why it is important to realize the "Freedom Riders" There's nothing accidental about it. No one should feel sorry because some of them were beaten up by mobs. And no one should criticize them for getting into trouble. They were looking for trouble. They knew what they were doing.

It is not an unprecedented thing to do. Certain early Americans went looking for trouble in Massachusetts a number of years ago and found it. The historic date of the finding was April 19, 1775, when Minutemen drew the fire of British regulars, and there, and later at Concord, trapped Britain's irreconcilables into a showdown they couldn't win.

It would have been ridiculously easy for American dissenters in 1775 to have averted trouble indefinitely by refusing to look for it. But it wasn't their mood. That this is what we need most to understand about the mood of many Negroes today. They are not trying to avoid trouble.

From the Files

10 YEARS AGO — Mrs. Carrie B. Turner of Columbus is spending the week with Mrs. Lillie Chappell Wolgamuth of E. State St.

25 YEARS AGO — Miss Lela Vincent of Cleveland was a recent visitor of her parents, Mr. and Mrs. Lee B. Vincent of Prospect St.

35 YEARS AGO — Betty Lee Kenneweg has enrolled in the Billy Ehrhardt dancing school.

The Salem News

Phone ED 2--4601

161 N. Lincoln Ave., Salem, O.

Subscription rates. Single copy daily 7 cents: Home delivered by carrier 36c per week By mail in Ohio or within 150 miles of Salem outside Ohio, $10.00 annually. Outside Ohio or 150 miles beyond Salem, $14.00 annually. Short term subscriptions upon request.

The Associated Press is entitled exclusively to the use for republication of all the local news published in this newspaper as well as all AP news dispatches.

Second class postage paid at Salem, Ohio.

Advertising representative: John W. Cullen Co.

Deaths and Funerals

Michael J. Volpe

Michael J. Volpe, 60, of 260 S. Ellsworth Ave., died at 8:45 p.m. Monday in City Hospital, where he had been a patient two weeks after suffering a stroke.

Born here April 3, 1901, he was the son of Anthony and Mary Dedel Volpe.

He was employed as a machinist by the Schnell Tool and Die Co. and was formerly employed by the Gonda Engineering Co.

A veteran of World War II, he was a member of St. Paul Catholic Church, the American Legion and the Salem Hunting Club.

Survivors include five sisters, Miss Julia Volpe, Mrs. Angelo Volpe, Mrs. Bernard Migliarini and Mrs. William White, all of Salem, Mrs. Matthew Reed of Canfield, and two brothers, John of Washingtonville and Joseph of Salem.

Services will be held Thursday at 9:30 a.m. at St. Paul's Church. Rev. J. Richard Gaffney will officiate, with burial in Grandview Cemetery.

Friends may call at the Stark Memorial Wednesday from 2 to 4 and 7 to 9 p.m.

Mrs. S. Alvin Conrad

LEETONIA — Mrs. Nellie Conrad, 86, of 245 Main St. died of cerebral thrombosis Monday at 10 p.m. at the Cupola Nursing Home, where she had been ill for two months.

Born in Bremen, Ind., July 11, 1874, she was the daughter of William and Elizabeth Ungrey.

She had lived in Leetonia for 58 years. She was a member of the Presbyterian Church, Order of Eastern Star, honorary member of Leetonia Public Library board and a charter member of the Thursday Reading Club.

She attended Plymouth Normal School and taught at one time in South Bend, Ind., school system.

She was married Sept. 1901, to Dr. S. Alvin Conrad. He died in 1923.

Survivors are two sons, Dr. P. W. Conrad of Leetonia and Dr. Harold A. Conrad, a colonel in the U. S. Medical Corps, stationed at Panama Canal Zone.

The body is at the Woods Funeral Home.

William R. Lang

LISBON — William R. Lang, 64, of Lisbon, died at 5 a.m. today in Massillon.

Born Sept. 16, 1896, in Washington, D.C., he was the son of Mr. and Mrs. Walter Lang. He was bookkeeper for Pine Hollow Coal Co. for several years.

Survivors include two sisters, Mrs. H. L. Warwick of Arlington, Va., and Mrs. W. J. Eaton of Columbiana.

Private funeral services will be held Thursday at 1:30 p.m. at the Warrick Funeral Home in Columbiana. Rev. H. J. Scheidemantle of the Columbiana Presbyterian Church will officiate, with burial in Forest Lawn Cemetery, Youngstown.

Friends may call at the funeral home Wednesday evening.

Murray B. Figley

LISBON—Murray B. Figley, 74, of 502 N. Market St. died Monday at 5 p.m. at the Salem City Hospital where he was taken at 1 p.m. in the fire department ambulance after he had collapsed at the corner of Market and Pine Sts.

Born July 11, 1886, in Wayne Township, he was a son of Isaac and Mary Idella Figley. He lived most of his life in this vicinity.

Surviving is a half-brother, Myles Johnson of Fairfax, Va.

Services will be conducted Thursday at 9:30 a.m. at the Eells-Leggett Funeral Home by Rev. William Homan. Burial will be in Lisbon Cemetery.

Friends may call at the funeral home Wednesday evening.

Camp

(Continued from Page One)

in the past 100 years to use the county jail and the overcrowded Boys Industrial School at Lancaster."

Commissioners Greenisen and Hunston said they are not against the work camp project, except from a financial point of view. They declared that if the county came into a completed camp at the present time, the county would be without funds to operate it.

Merely operating the county government this year and next places a strain on available finances, the commissioners said.

Hunston said the commissioners' first obligation is to the County Home, and that it might become necessary to place a County Home operating levy on the ballot in the fall.

Judge Tobin revealed that of the 94 organizations contacted in regard to the youth camp, only one disapproved and 28 failed to reply.

The judge proposed the youth camp project, patterned after those in operation in Ohio and other states, as a method of rehabilitating "twilight" offenders, youths who can be disuaded from further illegal activities through proper counseling and channeling their inclinations along law-abiding pursuits.

Legislators

(Continued from Page One)

tem', even in part, would be retrogressive."

Vetoed Fair Measure

DiSalle's sixth veto applied to a bill which would make members or employes of county agricultural societies eligible for other public offices. The governor said this conceivably could result in a situation such as a fair manager requesting an increase in funds for the fair, then—as a county commissioner—voting for the increase.

The seventh veto hits a bill allowing special hunting of migratory waterfowl on Sunday. DiSalle said it "would be unfair to limit the privilege only to those who qualify through membership in hunt, trap shooting, rifle or game clubs. . .'

3 Teachers Employed At East Palestine

EAST PALESTINE — Three new teachers were hired when the Board of Education met Monday night.

Mrs. Paul E. Lange of 671 Alice St., a graduate of Mount Union College, was employed to teach English and speech in the high school. Mrs. Albert Trapnell of 502 W. North Ave., was hired as home economics teacher. She is a graduate of Carnegie Tech in Pittsburgh.

Mrs. Janet Spontak, of Aliquippa, Pa., a Geneva College graduate, was named as an elementary teacher at Unity School. Mrs. Edgar Hoopes, of 252 E. Martin St., who has been serving as a substitute teacher, will assist in the home economics department on a part-time basis. Her husband is the high school biology teacher.

Distribution Dates For Surplus Food Set

LISBON — Robert Bycroft, county welfare director, today announced dates for the distribution of surplus food at four centers this month. The schedule follows:

June 13, Wellsville, 9 to 12 — county welfare, Wellsville relief, soldiers and sailors and aid for the aged.

June 14, Salem City Hall, 9 to 12 — county welfare, Salem relief, soldiers and sailors and aid for the aged.

June 15, Lisbon warehouse, 9 to 12 — county welfare, East Palestine relief, soldiers and sailors and aid for the aged.

June 16, East Liverpool central fire station, 9 to 12 — county welfare, East Liverpool relief, soldiers and sailors and aid for the aged.

Perry Lodge Plans Recognition Night

Perry Lodge F&AM will hold recognition night at their regular meeting Wednesday at 7:30 p.m. in the Masonic Temple.

Clifford M. Powell of Youngstown, district deputy grand master, will present the past district deputy grand master jewels to J. Russell Moore of Salem and Ed M. Jenkins of Winona.

Refreshments will be served following the meeting.

Lotze Gives Answers To Mayor's Changes

EAST PALESTINE—Discharged Police Chief Richard Lotze filed an explanation today to the nine charges made against him by Mayor Robert Harding, preparatory to having a subsequent hearing before the civil service commission.

Today was the legal deadline for answering the mayor's charges which range from insubordination to misconduct.

The mayor dismissed Chief Lotze last Thursday and the chief has indicated he will fight the dismissal.

70 Attend Meeting Of Berry Growers

Over 70 persons attended the annual twilight berry meeting Monday of the Columbiana-Mahoning County Berry Growers at the L. S. Garver farm on Rt. 7, north of Woodworth in Mahoning County.

A panel discussion was held on cultural practices and new varieties of berries. The group toured the berry fields and saw a demonstration of new equipment.

The meeting was sponsored by the Col-Mah Berry Growers Association in cooperation with the Agricultural Extension Service.

Construction Activity Here On Increase

Commercial, industrial and home construction are included in new building permits issued recently at the office of City Engineer F. S. Barckhoff, Jr. Total valuation is $60,189.

The advent of warmer weather has brought an increase in construction activity, with several new homes and repairs to existing dwellings being undertaken.

Building permits have been issued to:

G. D. Edgerton & Son, repair roof at 149 S. Lincoln Ave., $400.

Zilavy Construction Co., build house, five rooms and bath, $8,000.

Zilavy Construction Co., house, five rooms and bath at 2289 Oak St., $8,000.

Robert Hamilton, garage at 1886 Cleveland St., $950.

Paul Jones, garage at 153 Ridgewood Dr., $1,000.

Karl Mohn, finish building second floor at 1900 Southeast Blvd., $800.

John Ehrhart, build room and add aluminum siding at 439 Madison Ave., $2,000.

Joe Lyons, one-car garage and storage at 1156 E. Third St., $700.

Bricker & Bricker Construction, repair, alter and add industrial shop to Miller-Holzwarth Inc., $8,500.

A. W. Arnold, install aluminum siding at 1274 E. Pershing St., $900.

Mrs. Kenneth Stewart, build concrete block wall at 970 S. Union Ave., $300.

Horace Schwartz, add room and repair porch at 645 S. Lincoln Ave., $5,000.

Joseph Matyas, garage and patio at 1902 Fairview Court, $900.

S. M. Hubler, build and repair wall at 464 N. Howard, $525.

Hole Construction Co., dairy store at 855 W. State St., $14,000.

Roger Kilpatrick, rear porch at 195 W. 16th St., $500.

Mrs. James Jackson, garage at 1960 Fairview Court, $914.

Bricker & Bricker Construction, elevator at Home for Aged, 1171 E. State St.

Lorin Kohler, new door at Select Dairy, 580 S. Ellsworth Ave., $100.

Floyd Davis, repair roof at 524 Perry St., $700.

Kenneth H. Williams, build loading docks at Salem China Co., Perry St. and S. Broadway, $2,000.

Salem Firm Granted Incorporation Papers

The Sebring Container Co., which purchased the old American-Standard Corp. Plant No. 3 here a month ago, has been granted papers of incorporation by the state, according to Secretary of State Ted W. Brown.

Incorporators are listed as Harrison Keller, E. O. Redmond and Evan W. Morris.

The Sebring firm, whose plant in that city was destroyed by fire last winter, is Salem's latest new industry. The firm manufactures corrugated boxes and cartons of all sizes.

Morris is president of the company, Mr. Keller, chairman of the board and Mr. Redmond vice-president and sales manager.

Miscellaneous Mishaps Send 2 To Hospital

Two Columbiana residents were injured in miscellaneous accidents Monday.

Ralph Granger, 45, of RD 2, Columbiana, was brought to Salem City Hospital with a fractured leg, suffered in a fall while mowing his lawn.

William Walters, 43, of 32 Woodland Ave., Columbiana, is in fair condition in the City Hospital after falling from a ladder at his home and receiving back injuries.

Summer School Set At Beaver Local

ROGERS — Registration for elementary summer school will be held Wednesday through Friday from 9 a.m. to 3 p.m. at Beaver Local School.

Students in grades four through eight may attend, with language arts, history, mathematics and remedial reading to be the subjects offered.

Urban Petros is in charge of the summer program.

FINED AT E. PALESTINE

EAST PALESTINE — Robert N. Shakespeare of Akron was fined $426 and costs for truck overload when he appeared before Judge Herbert E. Arfman in the Eastern Division Court here Monday. He also forfeited a $15 bond for an over-width truck.

Stearl Carroll of Beloit was fined $10 and costs for speeding.

During May, Judge Arfman heard 113 criminal cases and 20 civil cases. Court collections for fines, costs and forfeitures amounted to $3,819.

In and About Our Schools

Buckeye School Program

Buckeye sixth graders presented a graduation program for their parents and student body Friday.

Buckeye Parents Teachers Association planned the party with the following committee in charge: refreshments and decorations, Mrs. Harley Thayer, Mrs. Leslie Brantingham, Mrs. Glen McLaughlin, Mrs. Leo Beall, Mrs. C. H. Dunlap, Mrs. E. A. Thomas and all parents from the 5th and 6th grades.

The program presented was as follows:

Song, "Marianina" by the entire class; clarinet duet, "Memories," Linda Erath and Marcia McLaughlin; trombone solo, "Villa," by Fred Crowgey; class will, read by Georgia Lozier; piano duet, Carol Moore and Georgia Lozier.

Clarinet duet, "My Buddy," by Jane Eyster and Diana Gantz; accompanist, Melanie Sheen; piano solo, "Wisteria," Maxine Shankler; class prophecy, read by Beverly Thomas; trombone duet, "Auld Lang Syne," Paul Fennema and Tim Tullis; songs "Merry Medley" and "The Land of Dreams Come True" by the entire class.

Jack Alexander Gets Degree At Boston U.

John W. (Jack) Alexander, Jr., former all-around athlete at Salem High School, was graduated Sunday from Boston University where he received his B.S. degree in education.

Alexander completed his work at Boston University at mid-term and has been teaching and coaching at Salem Junior High School since January.

He is a graduate of Salem High where he starred in basketball, track and football. He set the Salem record in the high jump at 6-5¼ in 1956. At Boston University he was a teammate of John Thomas who holds the United States record in the high jump.

Supt. Paul E. Smith reports that Alexander has been awarded a fellowship to the University of Illinois where he will study new trends in mathematics under the National Defense Act.

Testimony Continues In Murder Trial

LISBON — East Liverpool city police testified today in the second degree murder trial of Raymond Campbell, 25, of East Liverpool, charged with the pistol slaying of his attractive blonde wife Nov. 28 at their home there.

The jury visited the home Monday afternoon then returned to Common Pleas Court to hear the start of the prosecution's case.

Neighbors yesterday told of a number of men visitors of Mrs. Campbell in the two-year period preceding the death.

This morning former Police Officer William Nott, first officer on the scene, told of finding Campbell lying across the body of his dying wife, crying, "I didn't mean to do it; she was going to leave me."

Barbs

Your friends can always solve your problems, but few of them get the right answers.

A zoo attendant says baby pigs can learn things. At least how to make hogs of themselves.

You're just kidding yourself when your social standing comes by the quart.

OKAY TRAVEL EXPENSES

LISBON — Columbiana County commissioners Monday approved the travel allowances of Auditor Kenneth Bell of Wellsville to attend the state auditors summer meeting at Cedar Point June 21-24 and of sealer of weights Louis Kramer of Columbiana to attend a meeting for state sealers of weights at the same time and place.

The commissioners also authorized the payment of $40 for 80 dogs killed in East Liverpool during May, and made a $300 slag grant to Wayne Township trustees for the township's road program.

The commissioners' next meeting will be Thursday from 9:30 a.m. to 4 p.m.

64 PIECE
3 ROOM OUTFIT
Bedroom - Living Room
Kitchen - Dinette
$387.00
$5.00 Down Reserves It.
HOME
FURNITURE STORE
Ellsworth and State Sts.

City Charter Commission Still At Work

Last night was the target date the Salem Charter Commission had set for itself to have a rough draft of the city charter completed, but indications are that the Commission still has a long way to go before such a draft is ready.

At its meeting last night, the Commission continued discussion on reports prepared by Harold Asty on municipal commissions and boards; by John Herman, Jr. on health and recreation; and by Carl Abe on municipal powers pertaining to governmental, co-operate and proprietary functions in reference to purchases, contracts and advertising.

Considerable time was spent discussing the setting up of unclassified and classified jobs under civil service.

A lively session is expected at the Commission's next meeting on Monday night when a discussion will be held on the subject of whether the police and fire chief should be appointive positions or whether they should be kept under civil service as is the case in Salem now.

Atty. Lozier Caplan, Commission chairman, reminds the public that Charter Commission meetings are open and he urges anyone interested in city government to attend the sessions which are held every Monday at 7:30 p.m. at City Hall.

Charter Commission members absent from last night's meeting were John Herman, Jr., Bryce Kendall, Michael Schuller and Mrs. Eve Farrington.

Days

(Continued from Page One)

stores have offered prizes for outstanding exhibits. Entries closed Monday.

A downtown parade is scheduled Saturday morning at 10 and a street square dance Friday evening. The dance will be held at the municipal parking lot at the corner of S. Ellsworth and E. Pershing St. In case of rain, the dance will be held in the Althouse Building, second floor, E. Pershing and S. Lundy. Vince Andrulis will call the dances.

Calcutta Grange Member Elected

LISBON — Harold Thompson, East Liverpool RD 1, a Calcutta Grange member, was elected master of the County Demeter Club Monday night at the annual banquet at Bayard Grange hall. He succeeds Cecil King of Minerva RD 2.

Others elected are Mrs. Byron Anglemyer, Lisbon RD 5, Elkrun Grange, lecturer; Don Sanor, Salem RD 1, Willow Grove Grange, secretary, and Mrs. Edith Fox of East Palestine RD, Unity Grange, chaplain.

Roy Battles of Washington, D. C., a native of northeast Ohio and assistant to the national grange master, was the guest speaker.

Mrs. Betty Stafford of Minerva RD 2, retiring lecturer, presented a program which included a skit, "school daze." also on the program were the Bayard Quartet, duets and readings.

Norman Barnett of Mile Branch Grange was the master of ceremonies. Visitors were present from neighboring counties, with over 100 attending the banquet.

Rogers Kindergarten Classes Are Planned

ROGERS — Summer kindergarten classes will begin June 19 at the Rogers and Calcutta Schools, from 8:45 to 11:30 a.m. The sessions will be for six weeks.

Mrs. Lee Tice and Mrs. Eleanor Rice are the Calcutta teachers, with Mrs. Lucille Possage in charge of the Rogers kindergarten. If enough interest is shown, a kindergarten will be started at the West Point School.

ONLY IN

Custom Tailoring
Experience a new feeling of confidence and ease that only a suit individually created for you can give. Comfort, quality, fashion... in the fabric and color of your choice. Prices will please you, too.
Holloway's
Main Street, U.S.A.

Stevenson Heads For Argentina

CARACAS, Venezuela (AP) — Adlai E. Stevenson heads for Argentina today after a 48-hour visit to Venezuela's capital, first stop on his presidential mission to Latin America.

Although no agreements were sought on concrete problems, Stevenson made known he was pleased with the results.

For one thing, he was reported reassured by President Romulo Betancourt's continued firm stand against dictatorships in Latin America, of both the left and right complexion.

The chief U.S. delegate to the United Nations also was gratified by the warm personal reception he received in the city which displayed violently anti-U.S. feelings to Vice President Richard M. Nixon three years ago.

Stevenson will see Argentine President Arturo Frondizi Wednesday. No special difficulties are anticipated in Argentina since relations between the United States and the Frondizi government are extremely cordial.

Blaze Cripples Massachusetts City

AYER, Mass. (AP)—Town officials and businessmen met today to assess the future in the wake of a devastating fire which destroyed two industrial plants and 10 dwellings with an unofficial loss estimated at $6 million.

In smoldering ruins after Monday night's fire were the town's largest employer, Hartnett Tanning Co., and the International Purchasing Co., a rope-making firm, along with the dwellings of some 40 persons.

The disastrous fire raged along a quarter-mile front, devouring all buildings in its path. A 20-mile-an-hour wind whipped the flames which firefighters battled for more than four hours.

Heavy smoke felled 25 persons. Another 10 persons suffered minor injuries.

Loss of the tannery was a particularly hard blow to this central Massachusetts town of 15,000. The plant, which employs about 400, is the town's main industry and has distributed over $2 million in bonuses annually.

Light Session Faces Councilmen Tonight

A slim agenda faces city councilmen tonight when they meet in regular session at 7:30 at City Hall.

Further action is expected to be taken which will allow the city to go ahead with plans on its street improvement program.

Hospital Reports

CITY HOSPITAL ADMISSIONS

Ralph Granger of Columbiana.
William Watters of Columbiana.
Michael Vasko of Diamond.
John Pethel of Lake Milton.
Mrs. Dorothy Middeker of 2337 Southeast Blvd.
Mrs. Orley Chamberlain of New Waterford.
James Stelts of Leetonia.
Mrs. Ralph Hite of Columbiana.
Mrs. Arthur Davis of Poland.
Roy Lodge of Lisbon.
Frank Koran of RD 3, Salem.
Arthur Sloan of Washington, D.C.
Mrs. James Groves of 853 Spring St.
M. Edith Ferguson of Hanoverton.
Mary Knight of East Palestine.
Mrs. Mathew Tomsha of RD 1, Salem.

DISCHARGES

Mrs. Leslie Juillerat of East Palestine.
Walter Kyser of Columbiana.
Mrs. Norman Huck of East Palestine.
The infant son of Mr. and Mrs. Sam Markota of Berlin Center.
Mrs. Walter Dickey of 550 Ohio Ave.
Mrs. Alfred Fink of RD 2, Salem.
Mrs. Joy Esenwein of Columbiana.
Harry Roller of RD 5, Salem.
Larry Harding of New Waterford.
Mrs. Thomas Gallo and daughter of Lisbon.

CENTRAL CLINIC ADMISSIONS

Elmer Diamond of 206 Vine Ave.
Thomas Eddy of RD 2, Salem.
Florence Conkle of 624 W. Wilson St.
Raymond Geho of Canfield.
Mrs. Arthur K. Ford of RD 3, Salem.
Shirley Ann McFarland of 373 N. Howard Ave.

DISCHARGES

David Jackson of Lisbon.
Mrs. John Roseburg and daughter of Hanoverton.
Mrs. Fred Vogelhuber and daughter of RD 2, Salem.
Mrs. Myrtle Wildman of 794 Arch St.
Clyde Sell of 1870 Cleveland St.
Jean Coffee of Winona.

Births

CITY HOSPITAL

Son, to Mr. and Mrs. Phillip Thompson of Columbiana, Monday.

Son, to Mr. and Mrs. Lawrence Stokes III of Leetonia, Monday.

Daughter, to Mr. and Mrs. Lewis Groubert Jr., of New Waterford, Tuesday.

CENTRAL CLINIC

Daughter, to Mr. and Mrs. Arthur McGuire of Hanoverton.

OUT OF TOWN

Daughter, to Mr. and Mrs. Stephen Wilkins of Canton, Wednesday at Aultman Hospital. Mrs. Wilkins is the former Dolores Buta, daughter of Mr. and Mrs. John S. Buta of Depot Road.

Son, Jeffrey James, to Mr. and Mrs. Jack Hampton of 1630 Western Reserve Road, Poland, Monday at North Side Hospital in Youngstown. Mr. and Mrs. Glen Couchie, 1232 Mound St., are the maternal grandparents. Mr. and Mrs. Frank Hampton of Canfield are the paternal grandparents.

A Want Ad Can find it for you! Dial ED 2-4601

SPECIAL!!
Blemished Tires
6:70 - 15 Nylon White Walls
$11.95
Plus Tax and Exchange
7:50 - 14 Nylon White Walls
$13.95
Plus Tax and Exchange
OHIO RECAPPING
AND AUTO SUPPLY
Phone ED. 2-5000
891 W. State

at your service
Every member of your family will like the courteous, competent, interested-in-you service you'll get here. Make this YOUR pharmacy for all drugs, health needs and prescription compounding. We're here to help!
HEDDLESTON REXALL DRUGS
OPPOSITE POSTOFFICE PHONE ED 7-5781
Free Parking Free Delivery

More headroom than "Big Cars"? FOR $212 LESS?

"YES SIR! AND I CAN PROVE IT!"
THE SMITHS VISIT DIFFERENT SHOWROOMS IN THE OLD "LOW-PRICED" FIELD
IN SHOWROOM 1
YOU'D PAY $212 LESS FOR A RAMBLER CLASSIC AND NOT BUMP YOUR HEAD
LATER SHOWROOM 2
RAMBLER CLASSIC COSTS $217 LESS AND HAS GREATER HEADROOM
I WANT ROOM!
S'CUSE ME, SIR...
MY X-RAY BOOKS SHOW THE CLASSIC IS BIG WHERE IT COUNTS
RAMBLER CLASSIC HAS MORE ROOM WHERE IT COUNTS, YET COSTS LESS

Entrance Room (inches from top of front door to ground)		Headroom (inches) Front	Rear	Rambler Saves You*
Rambler Classic	51.2	36.0	34.5	
Plymouth Savoy	48.8	33.3	33.5	$212
Ford Fairlane	50.2	33.5	33.3	$217
Chevrolet Biscayne	50.4	34.5	34.0	$218

*Price comparisons based on manufacturers' suggested factory delivered prices, lowest-priced 4-door sedans.
†Free Car X-Ray Books At Any Rambler Dealer

Get Rambler Excellence
WOULD YOU BELIEVE—the Rambler Classic, America's only middle-sized car, has more front-seat headroom than any "Big 3" make, including the costliest? Car X-Ray Books prove it all in illustrated side-by-side comparisons.
"Rambler Classic has big-car room for a compact price!"

Rambler Classic, 6 or V-8 —only compact with room for six 6-footers
Ask Your Neighbor About His Rambler Classic
• MOST HEADROOM, 30% QUIETER—with exclusive cushioned acoustical ceiling of molded fiber glass.
• PROVED LONG-TIME ECONOMY—unmatched for lowest maintenance and highest resale value.
• TOP PERFORMANCE—with most power-per-pound of any standard 6-cylinder U.S. car.
Rambler World Standard of Compact Car Excellence
BUCKEYE MOTOR SALES, 339 South Broadway

The Social Notebook

DR. AND MRS. Donald Lease held a farewell reception in the student lounge of the high school this afternoon for Miss Helle Jensen, foreign exchange student from Denmark. Miss Jensen has been staying at the home of the Leases during the last year.

-:-

OFFICERS were elected at the recent meeting of the Goshen Township Extension group held at Goshen Grange hall. A coverdish dinner preceded the meeting.

The newly-elected officers are: President, Mrs. Ray Beck; vice president, Mrs. Earl Capel; secretary-treasurer, Marjorie Richards.

The next meeting will be held in September.

-:-

MR. AND MRS. Walter Ibele of Diehl Lake gave a party Saturday night in honor of their grandmother, Mrs. George H. Mounts, on her 85th birthday.

Twenty members of the family were present which represented all her children, grandchildren and great-grandchildren except one granddaughter who is teaching school in Germany.

-:-

MR. AND MRS. Alfred Fitch held open house Sunday evening for graduating senior students in honor of their daughter, Sarah. A large crowd attended the lawn party which was decorated and lit with Japanese lanterns.

-:-

THE MOTHER'S Day banquet for the Ladies Italian Society is scheduled for Saturday at 6 p.m.

-:-

THE NEXT regular meeting of Job's Daughters will be held June 21 at the Masonic Temple, instead of Wednesday evening.

Pattern

4909
SIZES 10—18

By ANNE ADAMS

RELAX, be cool and carefree! It's the no waist seams, lack-of-fit casual you'll live in and love all Summer! Takes a few hours sewing—costs so little in budget-wise cottons.

Printed Pattern 4909: Misses' Sizes 10, 12, 14, 16, 18. Size 16 takes 3¼ yards 35-inch fabric.

Send 50 cents in coins for this pattern—add 10 cents for each pattern for 1st-class mailing. Send to Anne Adams, care of The Salem News, 156 Pattern Dept., 243 West 17th St., New York 11, N.Y. Print plainly name, address with zone, size and style number.

Announcing the biggest fashion show of Spring-Summer, 1961 —pages, pages, pages of patterns in our new Color Catalog—just out! Hurry, send 35 cents now!

Betrothal Is Told

Theresa McLaughlin

Mr. and Mrs. Edward McLaughlin of Sarasota, Fla., former Hanoverton residents, announce the engagement of their daughter, Theresa Ann, to Vernon D. Phillips, son of Mr. and Mrs. George Phillips of RD 1, Hanoverton.

Miss McLaughlin is a graduate of United High School, class of 1959. Her fiance is a 1955 graduate of David Anderson High School, Lisbon. He is employed by Western Electric.

No date has been set for the wedding.

Fairfield Township

Columbiana County Council of Home Demonstration Service met at Winona Methodist church Thursday. Julia Shank was mistress of ceremonies. Mrs. Anita McCormick was guest speaker. The five persons representing Fairfield Township were: Mrs. Karl Theiss, Mrs. Walter Cooper, Mrs. Donald Fitzsimmons, Mrs. Burt Coburn and Mrs. Newton Grubbs. Mrs. Julia Henderson of Salem, County Council President, was in charge of the business meeting.

Mr. and Mrs. Harry Pittman on the Lower Elkton Road gave a graduation party for Shirley and Ronnie Pittman, their son and daughter. Guests were Mr. and Mrs. Joseph Campbell of Darlington, Pa.; Mrs. Amelia Wellendorf from East Palestine; Mr. and Mrs. Kenneth Schall and sons; Mr. and Mrs. Floyd Clay; Mr. and Mrs. William Hartman and family; and Mr. and Mrs. Robert Forney and family all of Columbiana.

Mr. and Mrs. Albert Moser called on Mr. and Mrs. Edger Moser who are visiting in the area before returning to Sarasota, Fla.

Senior Citizens to Hold Rehearsals

The Senior Citizens Choir and Kitchen Kabinet Band will rehearse Thursday at 1 p.m. at the Memorial Building.

Plans will be made for performing at area nursing homes next week and taking part in the "old-fashioned bargain days" parade Saturday.

4-H Club News

Country Cousins

The Country Cousins 4-H Club met recently at the home of Judy Hofer of RD 5, Lisbon. The 13 members answered roll call with "where I would like to go this summer."

Demonstrations presented were: "How to plant a small tree" by Ronnie Wilhelm, and "how to pin in a sleeve" by Judy Hofer.

The next meeting will be June 19 at the home of Charlotte Shaffer of RD 1, Leetonia. Miss Shaffer, Judy Davis and Alpheus Bartholow will give demonstrations.

FREE VACATION PAK SERVICE
—Advertisement—
How To Hold
FALSE TEETH
More Firmly in Place
Do your false teeth annoy and embarrass by slipping, dropping or wobbling when you eat, laugh or talk? Just sprinkle a little FASTEETH on your plates. This alkaline (non-acid) powder holds false teeth more firmly and more comfortably. No gummy, gooey, pasty taste or feeling. Does not sour. Checks "plate odor" (denture breath). Get FASTEETH today at any drug counter.

7 From Area to Attend Girls State

Seven area girls will attend the 15th annual session of Buckeye Girls State June 17 to 25 at Capital University in Columbus.

They are: Dana Goard of 349 W. 9th St., representing Salem High School; Carole Jackson of RD 2, Salem and Lynne Stanley of RD 1, Salem, of West Branch School; Elaine Mountz of RD 2, Salem, United School; Joyce Walton of RD 2, Leetonia, Leetonia High; Linda Peppel of RD 2, Columbiana, Fairfield-Waterford School, and Vaughn King, N. Main St. Ext., Columbiana, Columbiana High School.

Girls State is a state government and citizenship school sponsored by the American Legion Auxiliary.

Personal Notes

F. Troy Cope III, son of Mr. and Mrs. F. Troy Cope Jr. of 666 S. Lincoln Ave., received a diploma at the 68th annual June commencement of The Mercersburg Academy held Sunday.

Needlecraft

899

By LAURA WHEELER

Decorators' love! Create "conversation-piece" linens with these amusing Victorian antiques. "Gay Nineties" designs —charming on towels, cloths, potholders, luncheon sets, aprons. Pattern 899: transfer 20 motifs 2½X½ to ¾ x 4 inches.

Send 35 cents (coins) for this pattern—add 10 cents for each pattern for 1st - class mailing. Send to Laura Wheeler care of The Salem News, 348 Needlecraft Dept., P.O. Box 161, Old Chelsea Station, New York 11, N.Y. Print plainly pattern number, name, address and zone.

Just off the press! Send now for our exciting, new 1961 Needlecraft Catalog. Over 125 designs to crochet, knit, sew, embroider, quilt, weave—fashions, homefurnishings, toys, gifts, bazaar hits. Plus FREE—instructions for six smart veil caps. Hurry, send 25 cents now!

In Dance Recital June 13

Miss Judy Spooner

Miss Gyll Floding

Miss Judy Spooner and Miss Gyll Floding, teachers at Bettie Lee Dance Studio, will be featured on the program when the Bettie Lee Dance Recital is presented June 13 at the Junior High School auditorium.

Miss Spooner, a daughter of Mr. and Mrs. Chester Spooner of S. Union Ave., studied with Bettie Lee and in New York at the National Academy of Ballet, Ernest Carlos Studios and Phil Black, jazz teacher.

Miss Floding is a daughter of Mr. and Mrs. Dana Floding of S. Lincoln Ave. Both toe and tap dances will be executed by Miss Floding who, in addition to studying at the Bettie Lee Studio, has received training in New York at the June Taylor Studio, National Academy of Ballet, Ernest Carlos Studio and the Jack Stanley Studio.

Lynch-Fisher Vows Exchanged Friday

The marriage of Miss Betty Lynch and Lawrence Fisher was solemnized Friday morning in St. Vincent Ferrer Catholic Church in River Forest, Ill.

The ceremony was performed by the bridegroom's brother, Rev. Cyril M. Fisher.

Miss Lynch is the daughter of Mrs. Leonard Lynch of 267 Hawley Ave. and the late Mr. Lynch. Mr. Fisher is the son of the late Mr. and Mrs. Charles Fisher.

The couple was attended by Miss Mary Luster of Chicago and Paul Bartholomew, a professor at Notre Dame University.

The wedding breakfast was held at the Oak Park Arms in Oak Park, Ill.

Both Mr. and Mrs. Fisher are employed by the E. W. Bliss Co. They are residing at 679 Franklin St.

Beloit

Miss Bette Latham and Miss Bonnie Criss entertained at a surprise bridal shower for Miss Joan Criss of Alliance. Awards at games were won by Mrs. Ardena Dorsey, Mrs. Connie Baxter, Mrs. Richard Dorsey, Mrs. Beverly Gruszecki, Miss Janet Lee, Miss Phyllis Russell and Mrs. Russell Willard.

Miss Criss will be married June 17 at the First Church of the Brethren in Alliance to David Rauch.

Officers elected at a recent meeting of the Vercia Cox Circle of the Friends church at the home of Mrs. Herman Harley are: President, Mrs. Herman Hartley; vice president, Mrs. Celia Thompson; secretary, Mrs. Loreta Sams; and treasurer Miss Georgeanna Townsend. Mrs. Blanche Mercer and Miss Townsend were named to serve as the work committee. The next meeting will be held with Mrs. Blanche Mercer, June 28.

Mr. and Mrs. John McAbier were called to Cleveland Friday by the death of their brother-in-law.

Greenford

Mr. and Mrs. Dewey Bush attended the Lutheran Synod meeting at Toledo. Before returning home they visited their son, Rev. and Mrs. George Bush at Lansing, Mich.; and their daughter Rev. and Mrs. George Schuette at Auburn, Ind. They also stopped at Springfield, for their daughter, Miss Bonita Bush, who has just completed her sophomore year at Wittenberg college and will spend the summer with her parents.

Mr. and Mrs. Jesse Clay, and Mr. and Mrs. Orlin Dressel and daughter Linda, spent the weekend at Apollo, Pa., visiting Mrs. Clay's brother, Earl Weikart.

Mrs. Kit Glass has returned to the home of her parents, Mr. and Mrs. Earl Ammon after spending nine months with her husband stationed at Hoehst, Germany. He has completed his tour of duty and will return to the states sometime this month.

Tuesday, Misses Margaret Erickson of Burton, and Jeannie Ceroky of Huntsburh, visited their former Kent State classmate, Mrs. Kit Glass.

Miss Mary Williamson of Alhambra, Calif., is visiting Mr. and Mrs. A. B. Williamson.

Mrs. William Davies of Alliance spent several days at the home of Mr. and Mrs. Ralph Dressel. Other dinner guests at a family dinner were Mr. and Mrs. Clair Davies and Mr. and Mrs. E. F. Davies of Alliance.

Mr. and Mrs. Jack Bruderly, Mr. and Mrs. Earl Zimmerman and Mr. and Mrs. Merle Linn and son Robert of Washingtonville attended a wiener roast at the home of Mr. and Mrs. Kenneth Bruderly recently. The occasion celebrated the birthdays of Mrs. Bruderly, Jack, Mr. Linn and son Robert and Earl Zimmerman.

Marriage Licenses

Bernard Dean Wright, 39, bookkeeper, Salineville, and Veronica Catherine Maher, 45, secretary, East Liverpool.

William H. Stevenson, 21, laborer, Minerva, and Sharlene Simpson, 19, restaurant worker, East Rochester.

James Edward Gow, 24, teacher, and Mary Ann Howells, 20, secretary, Salem.

Ira C. Dodge, 29, mechanic, and Ruth A. Bailey, 24, receptionist, East Palestine.

James E. Mellinger, 22, laborer, and Judith Elaine Needham, 18, car hop, Salem.

Glenn F. Weishaar Jr., 23, engineer, Wadsworth, and Marilyn Bjorkman, 21, Homeworth.

Robert A. Buck, 21, apprentice pipe fitter, Wellsville, and Carolyn J. Boley, 18, sales clerk, East Liverpool.

John S. Triner Jr., 19, marine, and Barbara E. Klubert, 19, East Liverpool.

James A. Watson, 19, potter and Sandra J. Buckheit, 19, sales clerk, East Liverpool.

Robert L. Wolfe, 23, industrial engineer, and Joyce M. Prudner, 21, teacher, Lisbon.

Frank J. Boston, 23, pharmacist and Pauline Anne Way, 20, student, Columbiana.

James J. Staley, 23, stock boy, and Roberta Corbett, 17, East Liverpool.

James L. Welch II, 26, assistant credit manager, and Dorothy Farance, 26, machine operator, East Liverpool.

Melvin Thomas Butts, 24, state patrolman, Swanton, and Joyce Alice Chuck, 19, county court clerk, West Point.

Now Civil Engineer

Bruce E. Rhodes

Bruce E. Rhodes, son of Mr. and Mrs. Raymond Rhodes of RD 5, Salem, has received his certificate as a civil engineer - in - training from the state board of registration.

A 1955 graduate of Greenford High School, he graduated from Youngstown University in 1960 with a degree in civil engineering and is now employed with Finkbeiner, Pettis, and Strout, Toledo consulting engineering firm.

Mr. Rhodes is married to the former Joyce Leibhart of Salem and has one daughter. Mr. and Mrs. Rhodes will be visiting their parents for one week.

Becomes Engaged

Miss Jackie Stouffer

Mr. and Mrs. Louis Stouffer of RD 5, Salem, announce the engagement and approaching marriage of their daughter, Jackie, to Ronald Todd, son of Mr. and Mrs. Homer Todd of Hammondsville.

Miss Stouffer, a 1960 graduate of Leetonia High School, is a student at Bowling Green State University.

Mr. Todd is the industrial arts instructor at Leetonia High School. A graduate of Kent State University, he held a commission in the army and served three years in Germany.

The wedding will take place Aug. 5 in Trinity Lutheran Church in Washingtonville.

Medical Aid Program Is Kiwanis Topic

Dr. William Stevenson will discuss the federal government's medical aid program for the aged at the Kiwanis Club meeting Thursday noon at the Memorial Building.

The local club is among five clubs of the 19th Division who have been chartered 40 years, and will be honored at a dinner June 15 at 6:30 p.m. in the First Methodist Church in Wellsville. Reservations are to be made by Thursday.

Russell Stover CANDIES
the freshest!

Choose from our large assortment of famous Russell Stover Candies —chocolates and homefashioned favorites; half pound to five-pound boxes.

J. H. LEASE DRUG CO.
U. S. Post Office Sub-Station.
Free Parking - Free Delivery
Phone ED. 7-8721

Listen to WSOM
Sports Parade Daily
6:15 P.M.

"PROTECTION" IS PART OF YOUR PURCHASE
Keepsake DIAMOND RINGS
Every Keepsake Engagement Ring is protected against loss of diamonds from setting for one year from purchase.
See Our Fine Selection From $50.00.
Dean's Jewelers

"Lady of Beauty Salon"

PERMANENTS
$6.95 to $17.00
Shaping — Shampoo and Set included.
We Specialize In Permanents For Tinted or Bleached Hair.
Phone ED 2-4222
178 N. Lincoln Ave.
FREE PARKING IN REAR
Virginia (Ginny) Thompson Owner and Operator
OPEN DAILY
Evening Appointments Tuesday and Wednesday

PENNEY'S
ALWAYS FIRST QUALITY!
Open All Day Wednesday

JUNIOR BOYS PLAY SHORTS
• Boxer Style!
• Colors!
• Zipper Fly
98c
Take your pick of narrow rib cotton cords or woven plaids. Full elastic top! Machine wash at medium setting.

TODDLER SIZE BOXER SHORTS
• Elastic Top
• Selection
• Low Price!
2 for 88c
What a value! All cottons: denims, twills, poplins, seersuckers. Full elasticized waistband. In 6 wanted colors.

Watch for Salem's Old Fashioned Bargain Days. June 8-9-10
Bring Your Oldest Umbrella For Display In Our Window.

Strouss HIRSHBERG'S of SALEM Phone: ED 7-3458
Get Ready Now For Window Display Contest At Strouss.
(Open Daily 9:30 - 4:00, Friday Till 9:00)
Public Invited To Bring In Your Display Items Now
OLD FASHIONED BARGAIN DAYS
Thurs., Fri. and Sat. — June 8 - 9 - 10.
10.00 Gift Certificate
To Be Given Away In Each of The 4 Categories Listed.
(1.) Old Fashioned Dresses
(2.) Oldest, Most Complete Series of Ohio License Plates
(3.) Old Pictures of Salem
(4.) Old Pictures of Salem Quaker Ball Teams.
BRING THIS COUPON WITH YOUR ITEM TO BE DISPLAYED AND NOTIFY STORE MANAGER.
Last Day For Accepting Your Entries.
SATURDAY, JUNE 7TH.
Cut Out and Present
Name ____
Address ____
City ____
Item or Items Entered For Display
____

MILK IS BIG in food value

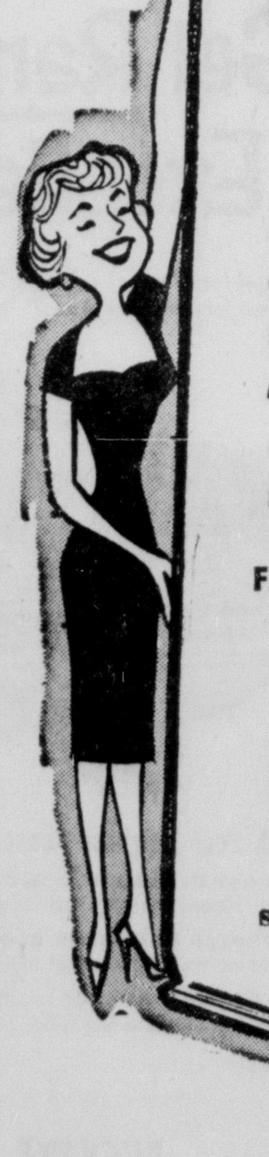

You get the MOST for your money in body-building, energy-lifting, health-protecting elements when you buy MILK. No other food that does so much costs so little. Keep plenty on hand always!
FARM FRESH MILK
PURITY DAIRY, Inc.
7 Miles West of Salem on Route 62.
Salem Dial "Operator" Ask for Enterprise 6786.

"FREE — 10 POINT"
HEARING AID CHECK-UP
"If you own a hearing aid (any make or model), it represents a priceless investment! To keep your aid functioning properly, you should have it cleaned and checked at least twice a year. As a SPECIAL SERVICE we offer the FREE 10 POINT CHECK-UP to help you protect your investment.
"THESE 10 CHECK-UPS ARE YOURS FREE!"
✓ Check battery and battery compartment
✓ Inspect case for cracks
✓ Check cord for breaks and proper fit
✓ Clean Ear Mold, inspect for proper fit
✓ Inspect plastic tube for breaks or obstructions
✓ Clean and check contacts
✓ Inspect microphone and receiver for broken wires
✓ Clean and check volume control
✓ Inspect circuitry for possible defects
✓ Check for possible loose parts
THIS SPECIAL SERVICE IS YOURS AT THE—
LAPE HOTEL, SALEM, OHIO
Friday, June 9—From 1 to 7 P.M.
THIS DAY ONLY — COURTESY OF
BELTONE
18 N. PHELPS ST., YOUNGSTOWN RI 3-4040

Columbiana

Rev. Neuenschwander Gets Mennonite Call

Rev. Neuenschwander

COLUMBIANA — The Rev. A. J. Neuenschwander, who has accepted a call to the Hope Mennonite Church, will move here the first week of July and will reside at 40 S. Cross St. The local church is affiliated with the General Conference Mennonite Church and the Central District Conference.

The Rev. Neuenschwander has been pastor of the First Mennonite Church at Wadsworth near Akron since 1949 and has had an active career in the two conferences.

No date has been announced for the installation service for the minister of the new church here. The community will be invited to the services when the date is set.

-:-

AN OUTLINE OF the annual summer street improvement program is expected to be reported tonight when village council meets for its first June session.

The finance committee, which has met with Village Clerk George R. Snoke to determine the state of local street funds, will give its recommendation on the extent of the summer program.

Columbiana Square Dance Club will sponsor a "Starlight Dance" Saturday from 9 p.m. to midnight at Dixon school. It will be open to the public, but to couples only. A feature will be an exhibition by the Columbiana County 4-H square dancing champions. Music will be to Joe Hoftman's orchestra, with Vince Andrulis calling for the country-style numbers.

The dance is scheduled for the school parking lot, and will be held indoors at the school in the event of bad weather.

News Of Our Neighbors

Dungannon

Fr. Richard Buchman served as celebrant of Mass for recipients of First Holy Communion at St. Philip Neri Catholic Church on Sunday morning.

Communicants were Marie Chestnut, Diane Baliant, Mariam Bernet, Alice Marie Gruber, Dorothy Conser, Michael Blazer, David and Gary Frankovich, Jeffrey Baliant and Henry Loudos Jr.

Fifty were in attendance for the breakfast served to the communicants, families and guests in the parish hall.

Nine tables were in play for the card party held Thursday evening in the parish hall. Euchre and 500 were in play, with winners being David Orr of Salineville, Mary Lindesmith of Hanoverton, Mrs. Robert Rutledge of Carrollton and Clifford Wickersham of Minerva.

Mr. and Mrs. Ellis Blazer headed the committee for the country store and refreshments. The next party is June 15.

East Fairfield

DuWayne Brown, son of Mr. and Mrs. Victor Brown, of New Waterford, RD 1, has been graduated from Geneva College, Beaver Falls, Pa. He graduated with B.S.B.A. degrees and majored in accounting.

A/2C Judy Brown of Maxwell Air Force Base, Montgomery, Ala., is visiting her parents, Mr. and Mrs. Victor Brown.

Mr. and Mrs. P. H. Mead have returned home after spending the winter in Port Tampa City, Fla.

Mr. and Mrs. Fred Voslah and Mr. and Mrs. Lloyd Harrocks of Cleveland, who had spent Memorial Day weekend at Oglebay Park in Wheeling, W. Va., were recent dinner guests of Mr. and Mrs. Ed Esenwein. Other guests included Mrs. Bertha Esenwein and Miss Meryl Esenwein.

Mr. and Mrs. Louis Groubert Sr. have purchased the Goff Tenney place.

Mrs. Stanley Vaughn of Akron spent Thursday with Mrs. Lizzie Farrell at the home of Mr. and Mrs. Paul Cope.

Mr. and Mrs. L. B. Hutchison and Mr. and Mrs. Eugene Burns of Youngstown were Thursday callers of Mr. and Mrs. L. H. Hoff.

Salineville

Mr. and Mrs. William Lange of Cleveland spent last week with Mr. and Mrs. James Hart.

Mr. and Mrs. Robert Baumgartner of Rocky River visited Grace Hart and Mrs. Besse McKenzie recently.

Mrs. Elizabeth Smith of Alliance is visiting her brother and sister-in-law, Mr. and Mrs. Orville Kirk.

Mrs. Grace Smith Gamble of Rochester, N.Y., Mrs. Lilas Twiss Beatty of Lakeland, Fla., and Mrs. Sara Macintosh Grut of Canton visited relatives here and attended the alumni banquet.

New officers elected for the Salineville Alumni Association are: Al Girone, president; Mrs. Ruth Kerr, vice president; Mrs. Sara Smith, second vice president; Miss Linda Raffle, treasurer; Jane Keating, secretary; and Mrs. Gilda Shoff, assistant treasurer.

Mr. and Mrs. Robert Donahey of Lisbon and Mr. and Mrs. Homer Strabley of Minerva, visited Gladwyn Hull recently.

Damascus

Goshen Alumni Banquet will be held Saturday at 7 p.m. in the high school. Send reservations as soon as possible to Mrs. Carl Hans of Damascus, Ohio.

Merry Mixers Club has been postponed until July 12, when Mrs. Clarence Ellyson will be the hostess.

Mrs. C. R. McPherson, Mrs. Laura Talbott, Mrs. W. A. Talbott, Mrs. Omar Shreve, Mr. and Mrs. Kenneth Phillips and Kendra, Mrs. William Bellas and Mrs. Richard Swartz attended the commencement program at Salem Bible College Thursday.

Miss Margaret McPherson of Damascus was one of the high school graduates of Salem Bible College Thursday. As valedictorian of her class, she presented an oration entitled, "How Shall They Hear?"

SOS Club was entertained by Mrs. Frederick Lane Thursday. Guests were Mrs. Alton Bye and Mrs. Harold Wulf. Prizes were awarded Mrs. Fred Perkins, Mrs. George Hammar, Mrs. Bye and Mrs. Charles Roberts. The group will be received by Mrs. Charles Roberts Thursday evening, July 6.

Thursday Afternoon Club was entertained by Mrs. Robert Bell. Mrs. John Lora will receive the group Thursday, July 6.

Mrs. Harold Wulf attended the Mount Union Senior banquet at the Woman's Club in Alliance.

Mrs. G. H. McDonald has returned home from the Alliance City Hospital where she underwent surgery.

All the Brownie and Girl Scout Troops of Damascus were taken on the "Birl Watch" by leaders and sponsors Tuesday. The event was sponsored by the Damascus Garden Club.

East Rochester

Mr. and Mrs. George Hawking of Beaver Falls, Pa., and Mr. and Mrs. Homer Hawkins and John of Minerva visited their aunt and uncle, Mr. and Mrs. O. E. Smith on Memorial Day.

Mr. and Mrs. John Hill, and Mr. and Mrs. Marion Messimore called on Mr. and Mrs. Frank Clark of New Alexander.

Walter Mangus, a Spanish-American War veteran, attended Memorial Day services at Minerva and Moultrie.

Mrs. Minnie Walker attended commencement exercises for her grandson, Gerald Walker at United Local High School.

Mrs. Ronnie Fraschell of Massillon was a recent visitor at the home of her parents, Mr. and Mrs. Walter Harsh.

Mrs. Minnie Walker, Mrs. Winifred Hole and Mrs. Ella Taylor attended inspection of Sandy Valley OES recently.

Mr. and Mrs. Edd Bixler of Winona called on Mrs. Nellie Neel and John Davis Sunday.

Ladies Aid of the Kensington Methodist Church met at the parsonage in East Rochester recently. Mrs. Ralph Chambers was hostess. Mrs. Meda Maple led devotions and Mrs. Nora Roach was in charge of the contests. Mrs. D. L. Lautzenheiser and Mrs. Howard Swearingen won prizes.

John Davis and Mrs. Nellie Neel called on Mrs. Minnie Walker recently.

Mr. and Mrs. William Gould and J. Kreager of Steubenville and Mrs. Bessie Davis of Minerva called on Mrs. Nellie Neel and John Davis.

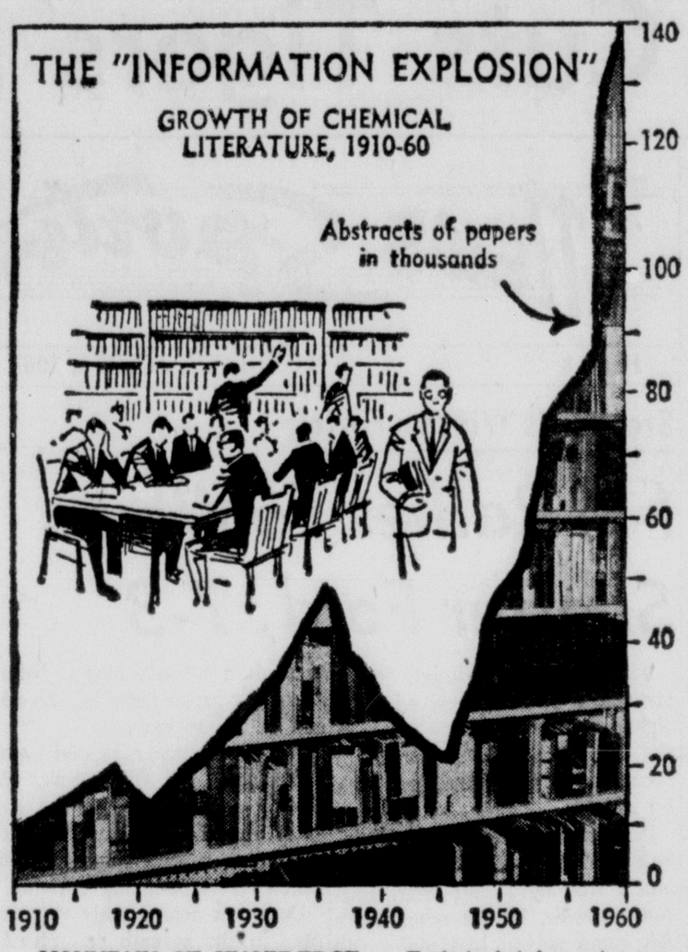

MOUNTAIN OF KNOWLEDGE — Technical information produced by the world's scientists amounted to 60 million pages of technical papers in 1960 alone. This is equal to 465 man-years of round-the-clock reading. Mirroring this general information explosion, the growth in one field—chemical literature—is traced in graph above. Data from DuPont Co.

In The Service

Pfc. Forest E. Van New Kirk, 20, son of Mr. and Mrs. Irvin O. Van New Kirk, RD 3, Lisbon, recently participated with other personnel from the 1st Division's 8th Cavalry in annual Army training tests in Korea.

Van New Kirk, a machinegunner in the 8th's Company B, entered the Army in June 1960 and received basic training at Fort Knox, Ky. He arrived overseas last March.

John E. Moore, machinery repairman fireman apprentice, USN, son of Mrs. Margaret M. Moore, of 306 Walnut St., Leetonia, is serving aboard the dock landing ship USS Point Defiance participating in Phase III of "Exercise Green Light" off the Coast of California. Scheduled May 8 to June 8, this phase of the exercise involves Navy and Marine Corps undersea, surface, air and ground forces, supported by minesweepers of the Royal Canadian Navy.

Ted R. Hannay, fireman apprentice, USN, son of Mr. and Mrs. Harold G. Hannay of 563 W. School St., who is home on 14 days' recruit leave after graduating from recruit training at Naval Training Center, Great Lakes, Ill., will report to the School Command at Great Lakes for 10 weeks of Boilerman school.

Hannay is a 1960 graduate of Salem High School.

Lloyd P. Clark, Interior Communications Electrician Fireman Apprentice, USN, son of Mr. and Mrs. Frank M. Clark of RD 2, Salineville, is home on 15 days' leave after graduating from 16 weeks of Interior Communications Electrician School at Naval School Command, Great Lakes, Ill.

Upon expiration of his leave he will report to the commanding officer of the destroyer escort, U.S.S. Eaton, for duty. Clark enlisted in the Navy in October 1960 for a period of 4 years.

Richard D. Noles, seaman, USN, son of Mr. and Mrs. George H. Noles of Salineville, is serving aboard the attack aircraft carrier USS Forrestal operating with the Sixth Fleet in the Mediterranean.

M-Sgt Rocco Minnitte, local U. S. Army recruiter, announces that 10 area men, including two from Salem were accepted for enlistment during May.

The Salem men were: Charles Goodman, son of Mr. and Mrs. Frank Goodman, 806 E. Pershing St. and James S. Joy, son of Mr. and Mrs. Harold Joy of 644 W. Pershing.

Others enlisting were: Christopher Long and James Cusick of East Palestine, Clarence Hupp and Robert Lowe of East Liverpool, Keith Strabley of Salineville, Larry Joy of Wellsville, Jerry McCuen and Robert Moffitt of Newell, W. Va.

All men enlisted for a three-year period and were sent to Ft. Knox, Ky., for further processing.

TRY SALEM NEWS WANT ADS

Television Programs

CHANNELS: 2—KDKA, Pittsburgh; 3—KYW-TV, Cleveland; 5—WEWS, Cleveland; 8—WJW, Cleveland; 9—WSTV-TV, Steubenville; 11—WIIC, Pittsburgh; 21—WFMJ, Youngstown; 27—WKBN-TV, Youngstown.

TUESDAY NIGHT

6:00
5 Stooges
9 Bugs Bunny
27 McGraw
6:30
3, 11, 27 News
5 Fuldheim
8 Superman
9 Sports
21 Greatest H'dlines
7:00
2 News
3 Tombstone Terr.
5 Manhunt
9 Sunset Strip
11 Pinocchio
21 Superman
27 Meet McGraw
7:30
2 Storyline
3, 11, 21 Laramie
5 Bugs Bunny
8 Sea Hunt
27 Trackdown
8:00
2 Storyline
5 Rifleman
8, 9, 27 Father Knows
8:30
2, 8, 9, 27 Gillis
3, 11, 21 Hitchcock
5 W. Earp
9:00
2, 8, 27 T. Ewell
3, 11, 21 Thriller
5 Stagecoach West
8 Ewell
9 McCoys
9:30
2, 8, 9, 27 Skelton
10:00
2, 8, 9, 27 Moore
3, 11, 21 Sum. on Ice
5 Alcoa
8 G. Moore
10:30
5 Bold Venture
11:00
2 News, Gateway
3 News, Late Show
5, 11, 21 News, Paar
8, 9, News Movie
27 News, Playhouse

WEDNESDAY DAYLIGHT

6:00
8, 11, 21 Today
6:30
2, 11 Today
3 School of Business
7:00
2 Daybreak
3, 11, 21 Today
8 Home Ec.
9 Classroom
7:30
8 Rex Humbard
3 Eyewitness
9 Cartoons
8:00
2 Capt. Kangaroo
9, 27 News
8:30
11 News
9:00
2, 3 Funsville
5 Theater
8 Ed Allen
9 Hollywood
11 Kay Neumann
21 Way of Life
27 Romper Room
9:30
2 You Asked for It
3 Truth or Conse.
5 Romper Room
8 Movie
21Man Called X
10:00
2, 9, 27 I Love Lucy
3 Give N Take
5 Paige Palmer
11, 21 Say When
10:30
2, 27 Video Village
3, 11, 21 Play Hunch
11:00
2, 8, 9, 27 Doub. Ex.
3, 11, 21 Price Right
5 Gale Storm
11:30
2, 8, 27 Surprise Pkg.
3, 11, 21 Concentra.
5, 9 Love That Bob
12:00
2 News, Weather
3 News
5 News, Show
8, 9, 27 Love of Life
11, 21 Truth or
12:30
2, 8 Search For
3, 11, 21 Could be You
5 Noon Show
9 Tel-All
27 Theater
1:00
3 Big's Party
5 One O'Clock Club
8 Dr. Hudson
9 People's Choice
11 Luncheon at Ones
21 News
1:30
8, 9 As World Turns
2:00
8 You Asked for It
9, 27 Face Facts
11 Jan Murray
2:30
3, 11, 21 L. Young
8, 9, 27 H. Party
5 Seven Keys
3:00
3, 11, Dr. Malone
8, 9, 21 Millionaire
5 Queen for a Day
3:30
3, 11 From Roots
5 Who do you Trust
8, 9, 27 Verdict
4:00
2, 8, 9 Brighter Day
3, 11, 21 Comedy
5 Am. Bandstand
27 Club 27
4:30
2 Funsville
3 Popeye
8, 9 Edge of Night
11, 21 Hollywood
27 Life of Riley
5:00
2, 3 Early Show
5 Capt. Clubhouse
8 Big Show
9, 27 Stooges
11 Capt. Sailor
21 Susie
5:30
5, 9 Stooges
21 Bozo

WEDNESDAY NIGHT

6:00
2, 9, 11, 21 Press Con.
9 Donna Reed
27 Yogi Bear
6:30
2 Yogi Bear
3, 9, 11, 27 News, Spt.
5 Fuldheim
8 Sc Fiction
21 Great Headlines
7:00
3 Death Valley Days
8 City Camera
5 Dawson
9 Close-up
11 Tombstone Terr.
21 Spotlight
27 Flight
7:30
2 Quiet War
3, 11, 21 Wagon Tr.
5 Hong Kong
8, 9, 27 Malibu Run
8:30
2, 8, 9, 27 Dang. Man
3, 11, 21 Price Right
5 Adventure
9:00
2, 8, 9, 27 Angel
3, 11, 21 P. Como
5 Hawaiian Eye
9:30
2, 8, 9, 27 I've Got
10:00
2, 8, 27 Arm. Theater
3, 11, 21 Could Be You
5, 9 Naked City
10:30
3 M Squad
11 Third Man
21 Seahunt
11:00
2 News, Gateway
3 News, Late Show
5, 11, 21 News, Paar
8 News, Movie
9 Newsbeat
27 News, Playhouse
11:30
9 News, Movie
21 Paar Show

LEGAL NOTICE
NOTICE OF DATE OF MEETING FOR DESIGNATION OF DEPOSITORY FOR COUNTY MONEYS

To Eligible Banks:

Sealed Applications for designation as depository of the funds of Columbiana County, Ohio, will be received by the County Commissioners of said County until 12:00 o'clock noon on the 19th day of June, 1961. Applications shall state the rate of interest that will be paid on inactive deposits belonging to said County, as set forth in the copy of the Resolution made a part of this notice, the type of security proposed to be furnished and shall be addressed to the Clerk of the Board of County Commissioners, of Columbiana County, Ohio, at Lisbon, Ohio, marked "Depository Application."

Rex R. Reich, Clerk
Court House, Lisbon, Ohio

Resolution Providing For Deposit of County Moneys

Mr. Greenisen moved the adoption of the following Resolution:

BE IT RESOLVED, by the Board of County Commissioners of Columbiana County, Ohio, that on estimate duly made, funds of said County aggregating a maximum amount of One Hundred Thousand Dollars, ($100,000.00), shall be awarded as inactive deposits;

$100,000.00 For not less than 24 Months;

BE IT RESOLVED, that the active and inactive funds of said County shall be deposited in a bank or banks as required by law; and be it further

RESOLVED, that the bank or banks in said County offering the highest rate of interest per annum on inactive deposits be made the depository or depositories of inactive funds of said County for a period of two years from the 12th day of July, 1961; and the bank or banks, located in the County Seat of said County, making application and qualifying as provided by law, shall be awarded the deposit of active deposits of said County moneys for a period of two years from the 12th day of July, 1963; interest on inactive deposits to be paid quarterly and computed from the date of deposit; and be it further

RESOLVED, that bids be received until 12:00 o'clock noon on the 19th day of June, 1961, and that notice to all banks in said County and such other banks as may be necessary, be given publication as provided by law. Said Board of County Commissioners reserves the right to reject and or all bids; and be it further

RESOLVED, that the funds of said County shall not be deposited in any such bank or banks until bond or securities have been deposited with the Treasurer of said County as provided by law.

Mr. Wilson seconded the Resolution, and the roll being called upon its adoption the vote resulted as follows:

Mr. Walter A. Hunston, aye
Mr. Galen H. Greenisen, aye
Mr. Frank C. Wilson, aye

Adopted the 22nd day of May, 1961.

Walter A. Hunston, President
Columbiana County Commissioners
Columbiana County, Ohio
Attest: Rex R. Reich, Clerk
Salem News, June 6, 1961

State of Ohio, Department of Insurance, Certificate of Compliance—The undersigned, Superintendent of Insurance of the State of Ohio, hereby certifies that EXCELSIOR INSURANCE COMPANY OF NEW YORK, whose principal office is located at Syracuse, State of New York, has complied with the laws of this State applicable to it and is authorized during the current year to transact in this State its appropriate business of insurance. Its financial condition is shown by its annual statement to have been as follows on December 31, 1959: Aggregate amount of available assets, $3,998,297.81; Aggregate amount of liabilities (except capital), including reinsurance reserve, $2,212,646.30; Net assets, $1,785,651.51; Amount of actual paid-up capital, $1,080,690.00; Surplus, $704,961.51; Income for the year, $1,764,543.60; Expenditures for the year, $1,474,833.07.

IN WITNESS WHEREOF, I have hereunto subscribed my name and caused my seal to be affixed at Columbus, Ohio, this day and date, July 1, 1960. Edward A. Stowell, Superintendent of Insurance of Ohio. Stock Company (Seal) 132

—Advertisement—

Men, Women! Old at 40, 50, 60! Get Pep
Feel Years Younger, Full of Vim

Don't blame exhausted, worn-out, run-down feeling on your age. Thousands amazed at what a little pepping up with Ostrex will do. Contains general tonics often needed after 40—by bodies lacking Iron, Vitamin B_1, Calcium, Phosphorus. Why feel old? Start feeling peppier and younger, today. 8-day "get-acquainted" size costs little. Or SAVE MONEY—get "Economy" size (4 times as many tablets), saves you $1.67. For sale at all drug stores.

Prescriptions Bring Your To Peoples
A Registered Pharmacist Always In Charge
PEOPLES SERVICE DRUG STORE
340 E. State St., Salem, O.

For The Graduates! SEARS In Salem Fine Watches and Camera Equipment.
Visit Our New Dept. Today
17 Jewel WATCHES
Shock Resistant
Anti Magnetic
Unbreakable Mainspring
$11.99
OPEN DALY - 9 - 5:30
MON. and FRI. 9 - 9.

50% DISCOUNT ON INSTALLED WHITE ALUMINUM SIDING MATERIALS
We are overstocked with WHITE Crown Aluminum Siding. This inventory must be reduced to make room for other colors.
★ No Down Payment ★ No Payment 'til Fall
TWO DAYS ONLY---CALL TODAY
FREE ESTIMATES—NO OBLIGATION
OUT OF TOWN CALL COLLECT SW 2-6581
CALL 24 HOURS A DAY Youngstown
All Workmanship and Materials Guaranteed in Writing!
SAVE ON REMODELING
★ ROYAL STONE
★ AWNINGS
★ KITCHENS
★ ADDITIONS
★ ROOFS
★ PATIOS
★ PORCHES
★ GARAGES
★ DRIVEWAYS
GENERAL HOME IMPROVEMENT CO.
531 Salt Spring Road
BONDED • LICENSED • INSURED

Ford Dealers Swapping Bee

STOP! SWAP! SAVE!

Bargains are bustin' out all over during our gigantic SWAPPING BEE! We're trimming prices on every new Ford and Falcon in the house . . . sweetening trade-in allowances, too.

Take the exciting '61 Sunliner. It's yours now at a very special low SWAPPING BEE price. Like all Fords, it is beautifully built to take care of itself . . . to cut your operating costs.

Make a bee-line to your Ford Dealer's. Step up to a full summer of driving fun in a new 1961 Ford or Falcon.

1961 Ford—Beautifully built to take care of itself and save you money • **Lubricates itself**—You go 30,000 miles between chassis lubrications (which cost only about $4.00 and take about 20 minutes) • **Cleans its own oil**—You go 4,000 miles between oil changes with Ford's Full-Flow oil filter which filters better through fibers • **Adjusts its own brakes**—New Truck Size brakes adjust themselves—automatically • **Guards its own muffler**—Ford mufflers are double-wrapped and aluminized to last three times as long as ordinary mufflers • **Protects its own body**—All vital underbody parts are specially processed to resist rust and corrosion, even to galvanizing the body panels beneath the doors • **Takes care of its own finish**—Just wash and clean Ford's new Diamond Lustre Finish and it will continue to glisten like new. It never needs waxing.

OUR HIVE IS BUZZIN' WITH BEE-UTIFUL BARGAINS AT OUR FORD DEALERS' SWAPPING BEE!

BUD SHAFFER FORD, INC.
N. ELLSWORTH AVE., SALEM, OHIO

Tribe's 7-5 Victory Cuts Tigers' AL Lead to 1 Game

Senators Victims Of Hitting Hurlers

3 Indian Pitchers Blast 4 Hits; Romano Stretches Streak to 20

WASHINGTON (AP)—Who says the No. 9 man in the batting order can't hit? Sure, he gets to pitch, but it's nice when he can swing that bat, too.

Three Cleveland hurlers went on a hitting binge Monday night as the Indians whipped Washington 7-5 for their seventh straight victory and closed the gap on league-leading Detroit to one game.

Johnny Antonelli, Bobby Locke and Barry Latman rapped out four hits in four at bats—a double, triple and two singles. The pitching trio drove in three runs, including the deciding tally, and scored two more.

Piersall Hikes Average to .368

Jim Piersall led the Indians' 15-hit attack with four hits and raised his batting average to .368. John Romano stretched his hitting streak to 20 games with a double, but left the game with a slight foot injury.

Latman hurled four scoreless innings after both Antonelli and Locke blew leads. Latman won his fourth without a loss as he limited the Senators to two hits.

It was Latman who drove home the deciding marker in the seventh inning. The score was 5-5 with two out when Bubba Phillips got aboard as third baseman Harry Bright booted his grounder. Then Latman whacked a triple to right-center as Jim King slipped in pursuit. Johnny Temple's single scored Latman.

Antonelli Fails As Starter

Antonelli (0-4) failed once again after Cleveland staked him to a 3-0 lead in the second inning. Woodie Held tripled and scored on Phillips' bloop single. Antonelli singled and Piersall drilled a three bagger into the right-center alley for two runs.

The Senators tallied a pair in the second when Danny O'Connell delivered a single with the bases loaded. They tied the count in the third on Dale Long's single and a double by Bright.

So after giving up three runs and five hits in three innings, Antonelli took a shower and Locke was on the mound at the start of the fourth.

Clutch Hit By Locke

Manager Jimmie Dykes let Locke bat with the bases loaded and two out in the fifth, and the pitcher came through with a line single to right, scoring two runs.

But Locke didn't have it on the mound, surrendering four hits in the fifth inning when Washington tied the score at 5-5. A triple by Long and run-scoring singles by Bright and pinch - hitter Gene Woodling were the key blows.

Gary Bell (3-4) goes against the Senators' rookie hotshot, Joe McClain (5-3) tonight.

Cleveland	030 020 200—7	15	0
Washington	021 020 000—5	11	1

Antonelli, Locke (4), Latman (6) and Romano, Thomas (7); Sturdivant, Gabler (6), Sisler () and Green. W—Latman (4-0). L—Gabler (2-2).

Hot Stove Leagues

Eight Hot Stove League encounters were played Monday with two Class G aggregations remaining unbeaten.

The Firemen edged Eagles, 13-10 to increase their undefeated skein to two while the Italian Club measured Hunt's Ind. by a 10-6 score for its third straight win. The Eagles are 2-2 and Hunt's sport a 1-3 record.

In Class F action the Elks blanked Eljer, 4-0 and the Farmers Bank defeated Salem Stamping, 8-2. The Elks are now 2-2; Eljer is 1-2; Salem Stamping is 1-4 and the Farmers Bank is 3-1 on the season.

Dairy Isle captured its first win of the season by downing Hobbycraft, 12-7 in Class H play. Ailes Ins. suffered its third straight setback at the hands of Stark's Colonial, 8-7. Dairy Isle is now 1-4; Ailes Ins. is 0-3; Hobbycraft is 1-2 and Stark's is 2-3.

CIO 3372 won a real squeaker over Columbiana Enterprise in Class E action by a 10-9 count. The win was CIO's second in three starts while Enterprise dropped its third tilt in four outings.

In a Class E game played in Columbiana, Leetonia outslugged Columbiana VFW 11-8. Leetonia has now split even in four games while Columbiana VFW slipped to a 1-2 mark.

Here are the results of Monday's battles:

Class G

The Italian Club pounded out 11 hits in recording its victory. Doug Mowery with two triples and Bill Smith with two doubles paced the winners.

Kenney Kenst blasted three hits, two singles and a double, to aid the Hunt cause. Pitcher Terry Davis racked up eight strikeouts.

The Firemen were led by Ron Bezeredi with a triple and a single; Tom Bica with a tripl and Lou Markovich with a homerun in racking up its win. Pitchers Bica and Bob Bentley held the Eagles to one hit.

Bill Myers lashed the only hit for the Eagles, a single.

Italian Club	**001 36—10**	**11**	**0**
Hunt's Ind.	**102 03— 6**	**7**	**3**

WP - Walker
LP Davis
Triples - Mowery (2)
Doubles - Smith (2) Thayer, Kenst, Hoffman

Firemen	**351 211—13**	**10**	**2**
Eagles	**050 104—10**	**1**	**2**

WP- Bica
LP Brown
Homerun - Markovich
Triples - Bezeredi, Bica
Doubles - Ward, Makras, Papic

Class F

Jack Rea hammered a homerun for the Elks to give the winners their first run in the second frame. Ray McNutt connected for two of the five hits to pace the Elks.

Eljer punched out three hits as Gary Stoddard led the way with a triple and a single. Mark Reeder added the third bingle.

In the Farmers Bank - Salem Stamping game three players came up with three hits apiece. Larry Fester of Stamping got three singles; C. Cushman of the Bank belted a homerun and two singles while teammate D. Bruderly lashed out three singles.

Elks	**010 102 0—4**	**5**	**1**
Elier	**000 000 0—0**	**3**	**4**

WP - Miller
LP- Stoddard
Homerun - Rea
Triple - Stoddard

Salem Stpg.	**000 000 2—2**	**6**	**0**
Farmers Bk.	**240 000 2—8**	**10**	**0**

WP- Whitehill
LP - Klozsi
Homerun - Cushman
Doubles - Chappell, Christofaris, Marks

Class H

After a 3-3 first inning tie the Ailes Ins. nine took a 7-3 lead but a five-run fourth frame proved to be the winning margin for Stark's.

Kent Smith, Harry Ewing, Donny Palmer, Joe Sabatino and Chis Galchick each collected a single for Stark's. Steve Andres pounded a double for Ailes.

Dairy Isle was led by Dave Shallenberg in the hitting department with a single and a double.

Hobbycraft jumped out into a 5-2 lead before the Dairy Isle nine got rolling. Dairy Isle scored in every frame in winning its first tilt.

Stark's Col.	**300 50—8**	**5**	**1**
Ailes Ins.	**322 00—7**	**3**	**3**

WP - Smith
LP - Marks
Doubles - Andres

Hobbycraft	**321 100— 7**	**5**	**3**
Dairy Isle	**113 115—12**	**6**	**5**

WP - Cody
LP - Walker
Triples - Kachner, Lantz
Doubles - Shallenberg, Merrle, Hippley

Class E

CIO 3372 jumped off to a 6-0 lead in the first frame on four walks and one hit. Columbiana tied up the game in the seventh with nine runs but the CIO club stormed back with one run on two hits in the seventh to take the win.

Coseno, Zepernick and West each pounded out doubles in Leetonia's 11-8 win over Columbiana VFW. Leetonia had 11 runs on 15 hits and 1 error while Columbiana's line score read 8 runs, 9 hits and 2 errors.

Tingle was the winning pitcher. Hokanson took the defeat. Don Blosser and Merlin Garwood collected two hits apiece for Manager Steve Gayon's Columbiana crew.

Colum. Ent.	**000 000 9— 9**	**7**	**4**
CIO 3372	**600 003 1—10**	**11**	**1**

WP - Keeler
LP - St. John
Triples - Webb, Keeler, Walker
Doubles - Webb

W. E. MOUNTS Co.

- Warm Air Heating
- Air Conditioning
- Roofing
- Spouting
- Electronic Air Purifiers

PHONE EDgewood 2-5686

NORTH LUNDY

Salem Board Delays Cage Loop Vote

Members of the Athletic Board for Salem Schools met last night to discuss the possibility of the Quakers joining a proposed basketball league with other eastern Ohio schools but they postponed their final decision until a later meeting.

Athletic Director Fred Cope reports that the board members showed a great deal of interest in the league but they decided it would be best to delay a final decision until the league constitution is completed and more details are made clear.

The constitution is to be completed this week and presented at a meeting of the nine schools involved here Thursday night at the Lape Hotel.

Prospective teams in the league are Alliance, Canton McKinley, East Liverpool, Massillon, Niles, Steubenville, Warren Harding, Cuyahoga Falls and Salem.

None of these schools has definitely committed itself to joining the league but all have spoken favorably about taking part in such a loop.

Deadline for entering the league has been set as August 1.

The Standings

By The Associated Press

American League

	W.	L.	Pct.	G.B.
Detroit	33	17	.660	—
Cleveland	31	17	.646	1
New York	27	19	.587	4
Baltimore	26	23	.531	6½
Kansas City	22	22	.500	8
Washington	24	26	.480	9
Boston	21	25	.457	10
Minnesota	19	30	.388	13½
Chicago	18	29	.383	13½
Los Angeles	17	30	.362	14½

Monday Results

Boston 6-6, Kansas City 2-10
New York 6-6, Minnesota 2-1 (N)
Los Angeles 3, Baltimore 0 (N)
Cleveland 7, Washington 5 (N)
Chicago 8, Detroit 0 (N)

Tuesday Games

Detroit at Chicago (N)
Cleveland at Washington (N)
Minnesota at New York (N)
Los Angeles at Baltimore (2 twi-night)
Kansas City at Boston (N)

Wednesday Schedule

Kansas City at Boston
Minnesota at New York
Los Angeles at Baltimore (N)
Cleveland at Washington (N)
Only games scheduled

National League

	W.	L.	Pct.	G.B.
Cincinnati	28	19	.596	—
Los Angeles	29	21	.580	½
San Francisco	27	20	.574	1
Pittsburgh	24	20	.545	2½
Milwaukee	21	23	.477	5½
St. Louis	21	24	.467	6
Chicago	19	28	.404	9
Philadelphia	15	29	.341	11½

Monday Results

Philadelphia 3, San Francisco 2
St. Louis 10, Chicago 8 (N)
Cincinnati 5, Milwaukee 3 (N)
Pittsburgh 5, Los Angeles 2 (N)

Tuesday Games

Pittsburgh at Los Angeles (N)
Philadelphia at San Francisco (N)
Chicago at St. Louis (2 twi-night)
Milwaukee at Cincinnati (N)

Stepanic's Wins on Forfeit

I-M Rallies To Whip Shaffer Ford, 7-3

Both Industrial Mining and Stepanic's Tavern survived last night's action at Kelley Park in the Class AA softball league to remain atop the standings with 3-0 records.

Industrial Mining whipped winless Shaffer Ford 7-3 and Stepanic's won by forfeit from Herron Transfer. In the other Class AA game played last night, Old Dutch copped its second victory in three starts by edging Deming Co 5-4. The Pumpers have dropped three of their four games this season.

-:-

IN A LONE Class A tilt, Lincoln Machine snapped a two-game losing streak and chalked up its fourth victory of the year by beating Bliss Co. 7-3. Bliss' record now reads one up and six down.

Industrial Mining rallied for five runs in the bottom of the sixth to overcome a 3-2 deficit and defeat Shaffer Ford 7-3. Four of the five runs in that frame were unearned. Besides taking advantage of an error in the outfield, the Lisbon outfit got timely singles in the big inning off the bats of King, Porter and McMasters.

Jack Bruderly and Ferguson collected two hits apiece for Shaffer Ford.

-:-

DEMING'S RALLIED for three runs in the bottom of the seventh but missed by one run of tying Old Dutch who survived with a 5-4 victory. Old Dutch had jumped off to a 2-1 lead in the first inning, then added three more tallies in the top of the seventh to grab a 5-1 advantage before Deming's broke loose in their half of the seventh.

Jim Weizenecker rapped out two singles for Old Dutch, including a clutch blow in the seventh. Roesti, Don Mercer and Klan also rapped singles in Old Dutch's seventh-inning uprising.

Deming's scored their three runs in the seventh on three walks and singles by Beiling and Arsuffi.

-:-

LINCOLN MACHINE was outhit 8-6 by Bliss but managed to come out on the long end of a 7-3 score. Lincoln shoved across all the runs it needed when four runners crossed the plate in the second inning. Bill Crookston accounted for two of Lincoln's six hits. Maag and Dowd had two hits apiece for the losers.

Tonight's Games

6, Theron's vs Lincoln Machine
7, Old Dutch No. 2 vs Mile Branch
8, Alliance Amvets vs Spartans
9, Sheely's vs Italian Club

Wednesday's Games

6, Italian Club vs Old Dutch No. 2
7, Bliss Co. vs Spartans
8, Theron's vs Sheely's
9, Mile Branch vs Alliance Amvets

DONKEY GAME AT MINERVA

The West Township Ruritan Club will take on the United Little League baseball managers in a donkey ball game under the lights at Minerva Athletic Field Wednesday at 8:30 p.m. This game was originally scheduled for May 21 but had to be postponed because of rain.

Winners In Salem Shoot Announced

The Salem Hunting Club held its annual 22 Rifle and Pistol Medal Shoot at the club range Sunday.

The following persons were winners for the day:

Match 1 — Ladies 50-Yard Bench Rest:

1st Mrs. James Ivan, Salem; 2nd - Mrs. Harold Culler, Damascus; and 3rd - Mrs. Dave Kirby, Salem.

Match 2 — Men's 50-Yard Bench Rest:

1st - Kenneth Marshall, Salem; 2nd - Robert Bradley, Salem; 3rd Raymond Brandt, Winona.

Match 3 — Ladies 100-Yard Bench Rest:

1st - Mrs. Raymond Brandt, Winona; 2nd - Mrs. Olive Kirby, Salem; 3rd - Mrs. James Ivan, Salem.

Match 4 — Men's 100-Yard Bench Rest:

1st - Raymond Brandt, Winona; 2nd James Ivan, Salem; and 3rd - Kenneth Marshall, Salem.

Match 5 — Ladies 200-Yard Bench Rest:

1st - Mrs. James Ivan, Salem; 2nd - Mrs. Dave Kirby, Salem; and 3rd - Mrs. Harold Culler, Damascus.

Match 6 — Men's 200-Yard Bench Rest:

1st - Raymond Brandt, Winona; 2nd Kenneth Marshall, Salem; and 3rd - Chester Bert, Sebring.

Match 7 — Ladies & Men's Combined 50-Yard Offhand:

1st - Bill Robinson, Ravenna; 2nd - Don Myers, New Middletown; and 3rd - Mrs. James Ivan, Salem.

Match 8 — Ladies & Men's Combined 4-Position Match:

1st - Chester Bert, Sebring; 2nd - Bill Robinson, Ravenna; and 3rd Mrs. James Ivan, Salem.

Match 9 — Ladies Aggregate of Matches 1, 3 and 5:

1st Mrs. James Ivan, Salem; 2nd Mrs. Dave Kirby, Salem; and 3rd - Mrs. Raymond Brandt, Salem.

Match 10 — Men's Aggregate of Matches 2, 4 and 6:

1st Raymond Brandt, Winona; 2nd - Lester Cox, Warren; and 3rd - James Ivan, Salem.

Match 11 — Ladies & Men's Combined 25-Yard - Pistol:

1st - Ernie Pellin, Youngstown; 2nd - Chester Bert, Sebring; and 3rd - Don Myers, New Middletown.

YANKS TO PARE PLAYERS

NEW YORK (AP) — The New York Yankees were to pare one player off their squad today as a result of bringing up right-handed relief pitcher Hal Reniff from their Richmond club in the International League.

COLUMBIANA VFW WINS

Terry Nightingale hit a triple with the bases loaded in the sixth inning to give the Columbiana VFW a 7-4 win over Columbiana Enterprise Saturday in a Class E Hot Stove League tilt.

OLD TIRES LOOK AND ACT LIKE NEW

For 10.85 7.50 x 14 Plus tax charge and your recappable tire

When retreaded with Xtra-Mileage NEW TREADS

AS LITTLE AS $1.25 a week puts a pair on your car right now!

Check your tires! If they're smooth, get the safer, more dependable protection of Goodyear New Treads *now* — at bed-rock prices.

Applied to sound tire bodies . . . or to your own tires

Exclusive GOODYEAR TREAD DESIGN

Hoppes Tire Service
116 W. STATE PHONE ED 7-8793
— IN COLUMBIANA —
246 E. Park Ave. Phone IV 2-3626

VALIANT'S HOT

...but not too hot to handle!

(about $42 a month will do it)

Based on Manufacturer's Suggested Retail Price for Model V-100 2-door Sedan and average local carrying charges for 36 months, after 1/3 down. Transportation and taxes (local and state) extra. Terms may vary slightly with individual dealer's pricing policies.

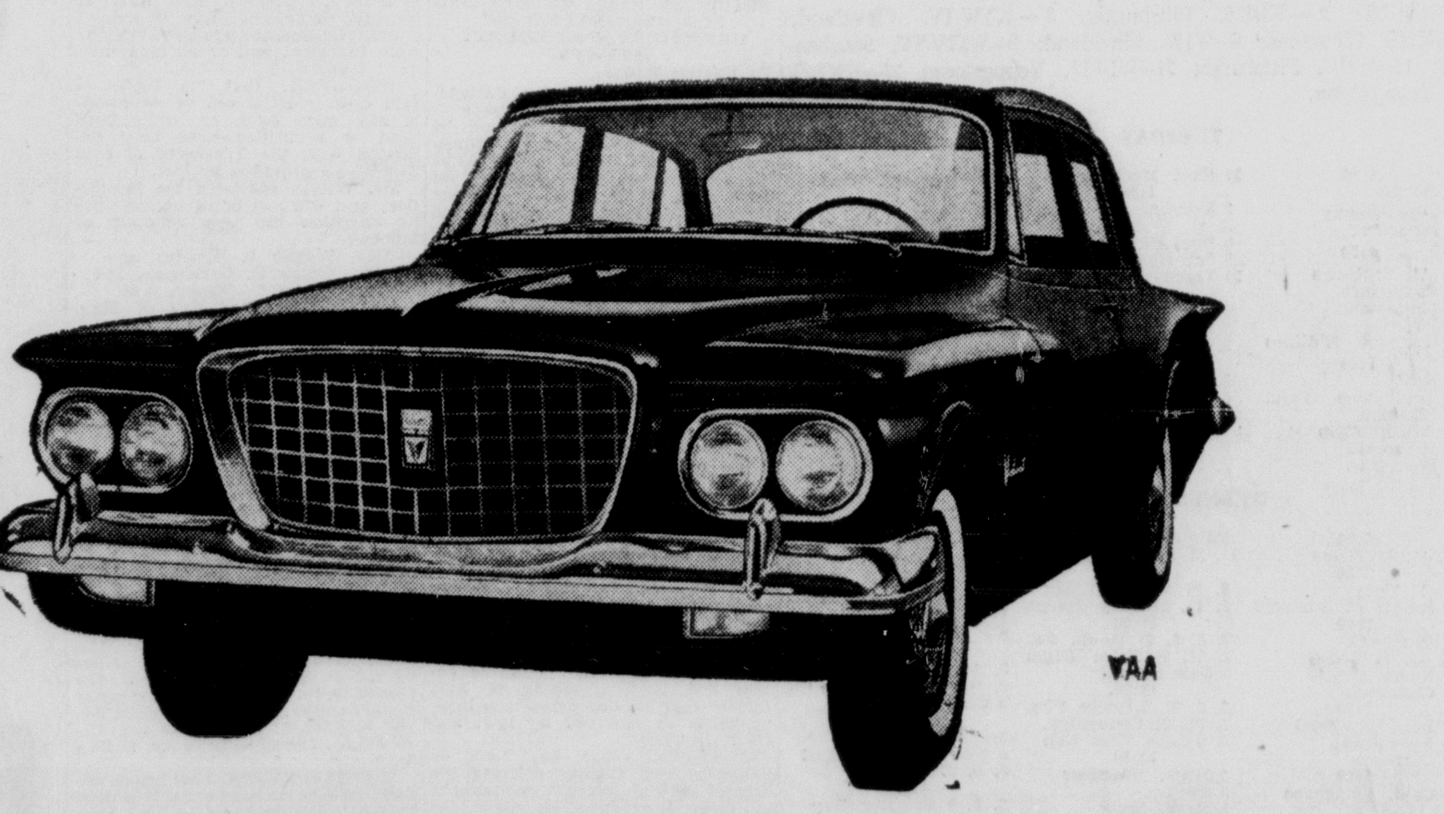

We're having a tough time trying to convince people that Valiant doesn't cost a lot more than other compacts—that the prices start $100 less than last year. The problem is, Valiant *looks* like it should cost more—it's got classic lines that ignore the look-alike cars. Valiant *acts* like it should cost more, too—with 101 horses and expensive Chrysler Corporation advancements like Unibody construction, Torsion-Aire suspension, and an Alternator. Please, stop guessing about Valiant's price! We'll show you how easy it is to handle a new Valiant...and we'll show you with pencil and paper! Like today?

The low-price compact that looks and drives like twice the price... Valiant

SEE YOUR FRIENDLY PLYMOUTH-VALIANT DEALER

SMITH GARAGE, INC. 794 East Third Street, Salem

Tigers Lose, Yanks Cop Pair

Bucs Trim Dodgers; Cincy Regains First Place in NL

By ED WILKS
Associated Press Sports Writer

The Pittsburgh Pirates, with Vern Law winning his first in more than a month, defeated Los Angeles 5-2 and knocked the Dodgers out of the National League lead Monday night. Cincinnati regained first place, by a half game, with a 5-3 victory over Milwaukee.

Last place Philadelphia dropped San Francisco to third, 3-2, and St. Louis out-slugged the Chicago Cubs 10-8.

Yanks Down Twins Twice

In the American League, Chicago's White Sox defeated Detroit 8-0, shaving the Tigers' lead to one game over the second-place Cleveland Indians, who won their seventh in a row with a 7-5 decision at Washington. New York took two from Minnesota, 6-1 and 6-2; the Los Angeles Angels beat Baltimore 3-0, and Kansas City split a doubleheader at Boston, winning 10-6 after the Red Sox won the opener 6-2.

Law, bothered by a sore shoulder and home runs, avoided both troubles at Los Angeles. He gave up eight hits and blew a 2-0 lead, but then singled home the tie-breaker in the sixth against losing reliever Ron Perranoski (3-1) before giving way for a pinchhitter. ElRoy Face then saved it, with two-innings of one-hit, shutout relief. Bill Mazeroski and Smoky Burgess homered for the Pirates, who collected 13 hits.

Reds Beat Burdette

The Reds came from behind and beat Lew Burdette (4-5) with a three-run eighth inning on homers by Frank Robinson and Jerry Lynch. Robinson singled and Lynch doubled as they scored Cincinnati's first two in the second inning on a single by Gordie Coleman after the Braves had counted three in the first on home runs by Ed Mathews and Joe Adcock. Joey Jay, a former Brave, worked the first seven innings, blanking Milwaukee on one hit over the last six. Jim Brosnan (2-1) then won it in relief, with help from Bill Henry in the ninth.

A six-run seventh inning, triggered by Carl Sawatski's two-run homer and capped by Bill White's grand slam, brought the Cardinals from behind. Maury McDermott, gaining his first NL decision, was the winner in relief. Ed Bouchee and Ernie Banks homered for the Cubs. The losing pitcher was reliever Joe Schaffernoth (0-3).

Robin Roberts, who had lost his first seven decisions, beat the Giants with a six-hit job. Chuck Hiller hit a two-run homer for San Francisco in the second inning, but then put the tying run on base with an error ahead of Pancho Herrera's winning three-run homer in the third. Mike McCormick (5-5) was the loser, dropping his third in a row.

Los Angeles	200 001000—3	8	0
Baltimore	000 000 000—0	6	0

Moeller and Sadowski; Brown, Hyde (7) and Triandos. W—Moeller (1-4). L—Brown (5-2).

Home run—Los Angeles, Kluszewski (10).

Detroit	000 000 000—0	7	0
Chicago	020 111 30x—8	13	0

Regan, Donohue (7) and Brown; Baumann and Lollar. W — Baumann (4-4). L—Regan (5-2).

(First Game)

Kansas City	100 001 000—2	10	2
Boston	010 102 20x—6	12	0

Herbert, Kunkel (7) and Pignatano; Fornieles and Ginsberg. W—Fornieles (2-2). L—Herbert (3-5).

Home run—Boston, Wertz (5;.

(Second Game)

Kansas City	100 151 200—10	9	2
Boston	210 003 000— 6	9	3

Nuxhall, Kunkel (6) and Sullivan; Brewer, Hillman (5), Muffett (5) Wills (7) and Pagliaroni. W—Nuxhall (4-1). L—Hillman (2-2).

Home run—Kansas City, Siebern (6).

(First Game)

Minnesota	200 000 000—2	8	3
New York	000 000 33x—6	7	1

Lee, Moore (8) and Battey; Coates, Arroyo (9) and Howard. W—Coates (6-2). L—Lee (0-2).

Home runs — Minnesota, Green (3). New York, Blanchard (4). Mantle (15).

(Second Game)

Minnesota	001 000 000—1	6	0
New York	000 031 20x—6	8	0

Stobbs, Sadowski (6), Kaat (8) and Henry; Sheldon and Howard. W—Sheldon (2-2). L—Stobbs (0-2).

Home run — New York, Kubek (4).

Milwaukee	300 000 000—3	7	0
Cincinnati	020 000 03x—5	13	1

Burdette, Olivo (8) and Torre; Jay, Brosnan (8), Henry (9) and Zimmerman. W —Brosnan (2-1). L—Burdette (4-5).

Home runs—Milwaukee, Mathews (12), Adcock (5). Cincinnati, Robinson (14), Lynch (4).

Philadelphia	003 000 000—3	6	0
San Francisco	020 000 000—2	6	1

Roberts and Dalrymple; McCormick, Duffalo (9) and Bailey. W—Roberts (1-7). L—McCormick (5-5).

Home runs—Philadelphia, Herrera (6). San Francisco, Hiller (2).

Chicago	100 100 330—8	14	2
St. Louis	100 030 60x-10	17	1

Ellsworth, Schaffernoth (5), Elston (7), Brewer (7), Drott () and Thacker, Bertell (8); Simmons, McDaniel (7), Cicotte (8), McDermott () and Smith. W—McDermott (1-0). L—Schaffernoth (0-3).

Home runs—Chicago, Bouchee (5), Banks (10). St. Louis, Sawatski (2), White (3).

Pittsburgh	001 011 020—5	13	0
Los Angeles	000 020 000—2	9	0

Law, Face (8) and Burgess; Drysdale, Perranoski (6), Farrell (8) and Roseboro. W—Law (2-5). L—Perranoski (3-1).

Home runs—Pittsburgh, Mazeroski (4), Burgess (4).

Sports Calendar

TODAY

BASEBALL: Hot Stove League games — Centennial Park, 5:30, 6 and 7 p.m.; Memorial Park, Reilly and Prospect Fields, 6 p.m.

SOFTBALL: Class A games — Kelley Park, 6, 7, 8 and 9 p.m.

WEDNESDAY

BASEBALL: Hot Stove League game — CIO 3816 at Greenford—Class E.

County-City League games—Salem at Negley, Leetonia at East Palestine and Columbiana at East Liverpool.

Legion Baseball Drills Scheduled Wednesday

The Salem American Legion baseball team will practice at 6 p.m. Wednesday at Memorial Park south diamond instead of at Copacia Field as originally scheduled.

John Herman, Jr., president of the junior baseball leagues, reports that Copacia Field is still being worked on and should be ready for use by the leagues in a few days.

Poultry Show Set At Canfield Fairgrounds

The Buckeye Fancy Feather Club will hold its seventh annual poultry show Saturday and Sunday at the new poultry building at the Canfield Fairgrounds.

More than 1,000 birds of different breeds of both large fowl and bantams were exhibited at this show last year. A greater number is expected to be entered in this year's show.

There is no charge for admission.

KENNEL CLUB TO MEET

The Columbiana County Kennel Club will meet Wednesday at 8 p.m. at the home of Robert Paul of 238 Park Place, Columbiana.

JANE PARKER
APPLE PIE
REG. RETAIL 55c
Feature 39c
GREAT ATLANTIC & PACIFIC TEA CO., INC.
Columbia and Lundy Sts.

ENJOY AN OUTDOOR MOVIE TONIGHT AT THE
PARK AUTO THEATRE
Route 62 — West of Salem
PHONE TA. 3-7280
TRIPLE HORROR BILL
(Chills and Thrills)
"MUMMY"
"MONSTER ON CAMPUS"
"BLOOD OR VAMPIRE"
We Dare You To Sit Thru Entire Show!

MEYERS LAKE PARK
Open For The Season
DANCING
Every Tuesday and Saturday
Dom Clivi and His Orchestra
SUNDAY, JUNE 18
TOMMY DORSEY ORCHESTRA
With WARREN LOVINGTON
"OUT WHERE THE FUN BEGINS!"

SALEM DRIVE IN
LAST TIMES TONIGHT
"BLACK SUNDAY" and
"HOUSE OF USHER"
WEDNESDAY ONLY
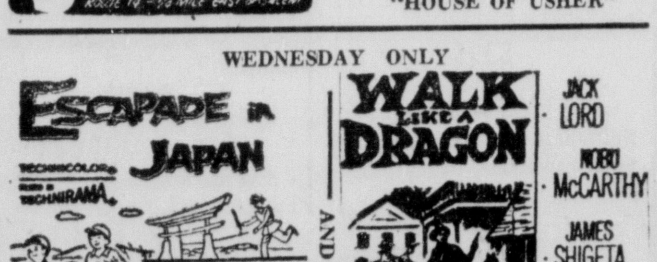

ADDED ATTRACTION
350 LUCKY LICENSE 350

GOOD SEATS STILL AVAILABLE
TUES. through SUN. — JUNE 6-11
Kenley Players
AIR CONDITIONED PACKARD MUSIC HALL
WARREN, OHIO
ON STAGE! IN PERSON!
John Raitt
in Rodgers & Hammerstein's Musical
OKLAHOMA
ALSO STARRING
Lois O'Brien
Joshua Hecht
AND OUR OWN
DULCIE COOPER

NEXT WEEK!
THE WORLD OF
SUSIE WONG
PEI LING
$1.10 - $2.25 (tax included)
Tickets also at
SALEM MUSIC CENTER
286 E. State Street

WANT AD DIRECTORY

ANNOUNCEMENTS
1—Special Notices
2-A—Beauty Shops—Cosmetics
3—In Memoriam
4—Card of Thanks
5—Lost and Found
6—Realty Transfers
7—Christmas Trees
8—Auctioneers
EMPLOYMENT
9—Male Help
10—Female Help
11—Male-Female Help
13—Instructions
14—Business Opportunities
15—Situations Wanted
RENTALS
16—Offices For Rent
17—Room and Board
18—Rooms—Apartments
19—Houses For Rent
20—Cottages For Rent
21—Garages For Rent
22—Wanted to Rent
23—Storage, Store Rooms
REAL ESTATE FOR SALE
24—City Property
25—Suburban Property
26—Out-Of-Town Property
27—Cottages For Sale
28—Farms
29—Investment Properties
29-A—New Homes For Sale
30—Business Opportunities
31—Lots, Tracts, Acreage
32—Real Estate Wanted
FINANCIAL
35—Money To Loan
36—Collection Service
37—Insurance
38—Wanted To Borrow
BUSINESS NOTICES
40—Household Services
41—Business Services
41-A—Electrical Services
42—Landscaping-Gardening
43—Heavy Equipment
47—Painting—Paperhanging
48—Plumbing—Heating
49—Moving—Hauling
52—Rubbish, Ashes Hauled
MERCHANDISE
55—Building Supplies
61—Household Goods
62—Wearing Apparel
62-A—Radio—Television
63—Musical Instruments
64—Coal For Sale
65—Public Sale
66—Private Sale
67—Farm Machinery
67-A—Feed and Supplies
68—Flowers, Plants, Seeds
69—Farm Produce
70—Miscellaneous Sales
71—Wanted To Buy
LIVESTOCK
75—Horses, Cows, Pigs
76—Poultry, Eggs, Supplies
77—Dogs, Pets, Supplies
AUTOMOTIVE
78—Trucks, Tractors
78-A—Boats, Equipment
79—Motorcycles, Bicycles
80—Trailers For Sale
81—Auto Service, Repairs
82—Used Cars

ANNOUNCEMENTS

1 SPECIAL NOTICES

FULLER BRUSH
Prompt service. ED 2-4759.

RAWLEIGH PRODUCTS
Thelma Horning—Salem vicinity. Phone ED 2-5623.

NET PROFIT
The more people that play tennis the more our net profit "gross and gross." You will profit also by buying the best tennis equipment and you will find the best at
GORDON SCOTT SPORTING GOODS

TRY A "BIG GIL"
A REAL TASTE TREAT
55c
GILBERTS DRIVE IN

Take Some Home
fresh doughnuts make a fine family treat. Call The Neon Restaurant. ED 7-8064.

Tailoring P. Bevacqua
Tailor made clothes, alterations repair. 408 E. State. 2nd floor.

Hearth Room Rest'ant
Of The Holiday Inn
Market St. Ext., at Turnpike
N Lima KI 9-9186.
Dine by Candlelight
Flaming foods, full course dinners
All at Moderate Prices
Facilities for Banquets
and Luncheon Bridge Parties.

Theron's IGA
The Big Country Store Where Your Dollar Gets You More
Open 19 Hours Daily.

Complete Line of
Camping Equipment
Outdoor Supply Co.

Expert Watch Repair
4-5 day service
Konnerth Jeweler. 119 S. Broadway.

Special Rates For
Groups of 25 or more. If called in advance. Leetonia HA 7-6100 or Lisbon HA 4-5207. Kelly's Park Roller Rink.

A-1 ATTRACTION — New wedding gowns, $39 to $99. Formal & party dresses, $10 to $24. For information ph. Sally Longacre, Greenford, O. Rt. 165. LEnnox 3-3563.

GUILER'S DRIVING SCHOOL
Dual Control, State Licensed. Fully Insured. ED 7-8262.

ALTERATIONS — Coats relined, Shorten coats, dresses, skirts. Sadie McKenzie Kirkbride. ED 2-4187.

Hutton & Albright Nursing Home. Men and women patients. 667 N. Ellsworth, Phone 337-943.

Heck's Restaurant, Columbiana
OPEN BARBECUE PIT
Open from 6 a.m. to 12 p.m.

GREGG CHRISTIAN NURSING HOME
Visiting hours anytime — ED 2-5298

Stop In—G & L Thrift
Store for used furniture and clothing 129 S. Howard.

VALLEY ROAD NURSING HOME
Damascus Licensed for men and women. Call Mrs. Donahue. JE 7-4621 or JE 7-2981.

Ugo Pucci Tailoring
CUSTOM TAILORED CLOTHES
Alterations — repairs—reweaving. Also formal wear rental service. 296 S. Broadway. Call ED 7-3035.

Good Italian Pizza
Homemade bread, cinnamon rolls. Orders for bread and rolls taken on Fri. for Sat. Mrs. A. Faini. Phone ED 2-4768.

SALEM AIR TAXI
TWIN-ENGINE AIRPLANES
$50,000 insurance per person
Call ED 7-7634 day or night.

Cold Wave Special
$5 and up complete
Rose Smith Beauty Parlor
ED 7-9282 194 Park Ave.

For Rent
Trailer space, for 10x50. McConners Trailer Court. Inquire evenings. Lisbon Rd. ED 7-6053.

REWEAVING
MOTH HOLES, BURNS, TEARS.
485 E. 6TH. PHONE ED 7-6317.

BEST IN GRADE A DAIRY PRODUCTS
Homogenized soft-curd milk, buttermilk, butter, cottage cheese, ice cream.
PURITY DAIRY, Beloit
SALEM CUSTOMERS PHONE SEBRING ENTERPRISE 6786.

ANNOUNCEMENTS

1 SPECIAL NOTICES

Specials — SPECIALS — Specials Wilma Burns Magazine Service. 414 Jennings. ED 7-6756.

Going On Vacation?

Before you ride off
in that hack,
Have you forgotten
A Vacation Pak.
Just lift the phone
and call The News
and you won't have
those "left out" Blues.

Your back copies of The Salem News are saved for you in a convenient reusable shopping bag and delivered to you the day you return at no extra charge to you. See your carrier or call The Salem News. ED 2-4601.

2-A BEAUTY SHOPS

Jan's Beauty Salon
541 W. Park Ave.
Columbiana. O. IV 2-4241.
Specializing, Tinting, Bleaching.

Try A New Hair Style
With a Zotos Permanent. V. Heacock Beauty Shop. 222-3154.

5 LOST AND FOUND

Lost—White Cat
Tan and black markings, blind eye. Female. Reward. ED 2-5625.

Found—Pony
Owner may claim on proving ownership. 222-2375.

8 AUCTIONEERS

RUSS KIKO & ASSOC. Complete Auction Service, 3600 Sherr Ave. S.E., Canton. GL 5-9357.

DONALD R. STAFFORD
AUCTIONEER—REALTOR
EAST ROCHESTER 894-4631

CHARLES F. GILBERT
AUCTIONEER
MC 24, Salem. ED 7-8981.

EUGENE OESCH
AUCTIONEER
Phone Berlin Center LI 7-3800.

TED MOUNTS
AUCTIONEER
Household and Farm Sales
1794 Jennings Ave., Salem, O.
ED 7-3850.

EMPLOYMENT

9 MALE HELP

SALESMAN WANTED
Electrolux Corporation.
2920 Market St., Youngstown.

3 Salesmen Wanted
With door to door experience. New item, liberal commission, wonderful acceptance makes this a good full time job. Write Box C-6, The Salem News.

JOURNEMAN Lithographic Stripper to do high quality, close tolerance work of 2 or more colors. Write Cox Lithographing Corp., Box 868, Warren, Ohio or call EXpress 9-7535.

MEN TO SELL the new automatic Electrolux Cleaner. No investment required. Opportunity for better than average earnings. For personal interview call or write Electrolux Corp., 2920 Market St., Youngstown, O. Phone ST 8-8791.

10 FEMALE HELP

WOMAN WHO CAN DRIVE . . . If you would enjoy working 3 or 4 hours a day calling regularly each month on a group of Studio Girl Cosmetic clients on a route to be established in and around Salem, and are willing to make light deliveries, etc.,—write to STUDIO GIRL COSMETICS, Dept. JD-34, Glendale, California. Route will pay up to $5.00 per hour.

Baby Sitter Wanted
25 to 40. ½ day summer, after Sept. 1, 8 a.m. to 4:30 p.m. Call between 6 p.m. and 8 a.m. 332-5738.

WANTED — Lady to keep house in widower's home, live in, one adult. Call ED 7-7288.

GIRL WANTED
Age 21-35—single preferred.
For door to door canvassing for national concern. Full time employment and good pay.
Call ED 2-1578
between 9 to 5.

HOUSEKEEPER WANTED live in, care for 3 children. Write Box C-2, Salem News, giving age, references, address and phone.

13 INSTRUCTIONS

MOTEL MANAGEMENT — MEN, WOMEN and COUPLES to train for MOTEL MANAGEMENT and OPERATION. Only matured will be considered. Age over 25. Write NATIONAL MOTEL TRAINING, INC., C-5, Salem News.

TEACHER
Will do tutoring in my home during summer. ED 7-7826.

PIANO AND ORGAN
Instruction
Bruce Snyder. ED 7-9884.

ACCORDION
LESSONS, SALES & REPAIRS
S. J. NAVOYOSKY
ED 7-6664.

Private Instruction
Shorthand — Typing — Bookkeeping
Mrs. LeRoy E. Beery. ED 7-3708.

14 BUSINESS OPPORTUNITIES

DISTRIBUTOR
NO SELLING—NO SOLICITING
Responsible party man or woman to make weekly deliveries and collections from stores in this area. Nationally known 25c packaged candies produce high weekly income. Can be handled from home with little time required. $5000 profitable business with only $995 cash to start. Write for interview, give phone. P.O. Box 612, Cleveland 7, Ohio.

NORTON Key Grinder, model 100, and 500 blanks $85. Columbiana IV 2-4003.

15 SITUATIONS WANTED

CARPENTER WORK
Reasonable rates.
G. R. Douty. Dial ED 7-6353.

WANTED — IRONINGS
Pickup and Deliver.
Phone ED 7-7063

Masonry - Carpenter, Painting — Contract or hourly Phone ED 2-4029

A Want Ad Can find it for you!
Dial ED 2-4601

EMPLOYMENT

15 SITUATIONS WANTED

EXPERIENCED baby sitter desires full time job. Will supply reference. Phone ED 2-5532.

For Small Business
Will take care of typing and stenography in my home. Write Box C-1, Salem News.

RENTALS

18 ROOMS—APARTMENTS

Unfurnished

NICE FIRST floor 4 room apartment. Private. Basement, porch, and yard. Call ED 7-6985.

2 APARTMENTS 4 rooms and bath and 5 rooms and bath at Kensington, Ohio, next to postoffice. Inquire at same address. Joe Sapia.

4 Room Apartment
modern and nice. On E 4th St. Phone ED 7-3395.

EXTRA NICE
4 large rooms, lots of cupboard, garden space. Call ED 7-7232.

DESIRABLE 3 ROOM apartment. Furnished kitchen, garage, close in. Call ED 7-8623.

CLEAN 3 room apartment, close in. Inquire 406 S. Broadway or call ED 7-6881.

3 ROOMS AND BATH
2nd floor. Private, clean. Close in. ED 7-8125.

3 ROOMS and bath Automatic heat, air conditioning. Utilities furnished. Adults only. Inq. Smith Garage or dial ED 7-3475.

3 ROOMS AND BATH
2nd floor Newly decorated. Gas furnace, TV antenna Private. ED 7-3124 or ED 2-1247.

3 Room Apartment
and bath upstairs. Call ED 7-3188 before 5 p. m.

5 ROOM APARTMENT IN Washingtonville. Call HA 7-6879

4 Room Apartment
Strictly private N. Ellsworth. garage. ED 7-8277.

2 PRIVATE ENTRANCES
Spacious 4 rooms and bath, hardwood floors. ED 2-1418.

UNFURNISHED
5 room apartment
Inquire 296 S. Ellsworth.

In New Garden
2 bedroom apartment. Built-in kitchen — Phone 222-3521.

4 ROOMS - BATH
Second floor, all utilities paid. Private entrance. Call ED 2-1458.

3 ROOMS and bath on first floor. All private. Reasonable rent. Inquire 630 N. Lincoln.

3 ROOM APT.
on 3rd floor. Heat, water, stove, refrigerator, garage, furnished. Dial ED 2-5846.

4 Room Duplex
Apartment with bath. Modern, strictly private, gas heat. Utilities paid except gas. Call ED 7-6321.

Furnished

Now Available
3 rooms. Private bath and entrance. Utilities paid, garage available. Adults. 509 Columbia.

Efficiency Apartment
Private. Electric stove, refrigerator furnished. Murphy bed. Harper's Apartments. Call ED 7-7660 after 5.

Exceptional
Large 2 room apartment, bath with shower. Good location. Couple preferred ED 2-4058.

3-Room 2nd Floor
furnished apartment. Utilities paid. ED 7-8962.

2 Room Apartment
Share bath. Good location. Inq. 422 S Ellsworth. ED 2-5905.

BEDROOM with living room and kitchen privileges. Private entrance. 652 E. 5th

MILLER ROOMS
for Gentlemen 672 N. Lincoln.

1st Floor Bedroom
with kitchen privileges, garage, for business or retired woman Phone ED 7-3708.

1ST FLOOR furnished apartments. Utilities paid. Private entrance. ED 7-3842.

ROOMS FOR GENTLEMEN
Close in
806 E. State St.

SMALL, NEWLY decorated bedroom for employed gentleman. Inquire 818 E. Third.

Sleeping Room
Clean and comfortable. Inquire 565 Columbia St.

NEWLY DECORATED room with private bath. $15 week. LAPE HOTEL — E. State St.

19 HOUSES FOR RENT

Immediate Possession
Modern 3-4 bedroom home on Rt 62. Good neighborhood, gas heat, double garage, nice lawn, antenna. Call Damascus JE 7-3202 after 5:30.

3 ROOM HOUSE close to downtown. Adults preferred. Inquire at 651 E. 3rd St.

5 ROOM HOUSE
and bath, 8 miles east of Lisbon on Elkton-Clarkson Road. Phone Lisbon HA 4-3963.

7 ROOMS and bath, coal heat at 404 W. Pershing St. References required ED 7-6137.

DUPLEX apartments—5 room and 4 room one block from Reilly school on Woodland. Both strictly private. Large lot. Inquire 565 Columbia St.

22 WANTED TO RENT

Piano Student, Wife
are looking for a furnished home for summer, before June 12th. (Have their own piano). Call ED 2-4909.

REAL ESTATE—SALE

24 CITY PROPERTY

Mary S. Brian, Realtor
Complete Real Estate Service.
139 S Lincoln ED 2-4232.

NEW RANCH HOMES
Whinnery Road
Dial ED 7-7314

FISHER AGENCY
REALTORS
1048 E. State St. ED 7-3878

Would you like a Home of your own? Let us help you!
DAN MILLER AGENCY
ED 7-3278 or ED 7-6394.

WE HAVE buyers for two, three and four bedroom homes. List your property with "CHET" KRIDLER Dial ED 2-4115.

ROBERT K. STAMP
(REALTOR) FARMS AND HOMES
Newgarden Rd. Dial 222-3532.

REAL ESTATE Service. ED 2-5451
J. Floyd Stamp, Salesman
Kauffman Realty, Columbiana.

BY OWNER
6 room house, large living room, dining room, kitchen downstairs, carpeted hardwood floors, 3 bedrooms and bath up with closets. Enclosed front porch. Call ED 7-7395.

C. D. GOW, REALTOR
1158 E. State St. ED 7-6151.
after 5 p. m. ED 7-3542.

3 BEDROOM HOMES
with double garage. Call Zilavy Construction. ED 7-6553.

REAL ESTATE—SALE

24 CITY PROPERTY

NORTH SIDE
NICE LOT AND A GOOD SOLID HOME
Near the Buckeye School. This home has 5 nice rooms and bath on the 1st floor and 4 bedrooms and bath on 2nd floor. A real buy for a large family. Price only $11,000.00.
C. D. GOW, Realtor
Phone ED. 7-6151

25 SUBURBAN PROPERTY

COLUMBIANA
By owner, 3 year old, 4 bedrooms, 2 ceramic baths, 2 car garage, large lot, nice location, many extras. $20,500. IV 2-3870.

Want to be a
House Trader?
Your opportunity has come. This beautiful brick ranch at the edge of town, in Salem School District, with three bedrooms, a full basement with recreation room, garage and breezeway. Full size swimming pool and 2½ lovely acres. Total price is $28,800.00 and you can trade your old house in.

I also have several other houses in all price ranges on which trades may be worked out. Stop in and talk it over today.

SEE THE
Burt C. Capel Agency
189 S. Ellsworth—ED 2-4314
Robert L. Capel, Broker
Royal A. Schiller, Salesman

Guilford Lake
Nice Duplex
with 4 rooms and bath up and down.
Good Income Property
Phone 222-2375

Suburban Home
A very nice 3 bedroom home, modern throughout. One acre of ground, about 1 mile from Salem.
Call For Appointment.
WARREN W. BROWN
REALTOR
ED. 2-5511. Res. ED. 7-6465
Al Catlos, Salesman. ED. 2-5105

2 Bedroom
Modern Home
1 1/5 acres. Nice lawn. New oil furnace, tile bath, good water. Some fruit. Nice neighborhood. Space for 2 rooms up.
Only $10,800
Phone ED 7-7417

Another Little Farm
2½ miles from town. 10 acres, small stream, small barn, 2 car garage, modern 3 bedroom home. Very nice.
MOUNTS REALTY
196 E. State ED. 7-9322
William J. Hilliard
Res. ED. 7-3667

26 OUT-OF-TOWN PROPERTY

COLUMBIANA
NEW 3 BEDROOM RANCH
Landscaped ½ acre lot. Finished double garage, patio, ceramic tile kitchen and bath. Built-in oven and range. Owner being transferred to Buffalo.
Call IV. 2-4808

FOR REAL ESTATE SERVICE
Call James Magill (Realtor)
Columbiana, O.—IV 2-2613.

RAY J. MILLER & SON
FARMS and REAL ESTATE
of all kinds, 38 years of know-how selling real estate should influence you in listing or buying through us. Columbiana, O. 216 Court, IV 2-4645.

FOR A NICE HOME OR FARM. See Burbick Realty, Columbiana. Phone IV 2-2573.

FARMS AND SUBURBAN HOMES
JOHN L. HAWKINS
REALTOR. YE 8-2400, Sebring, O.

Leetonia Vicinity
Home for sale, seven rooms & bath, gas heat, full basement, double garage, ten acres of land, on State Route 558, 2 miles south of Leetonia. Harry E. Hall Jr., RFD 1, Leetonia, Ohio.

27 COTTAGES FOR SALE

For Sale Or Rent
Cottage at Sevekeen Lake. Modern, screened in patio. Call Alliance TA 1-0140.

Summer Cottage
Furnished at
Sevakeen Country Club
For Information
Phone Leetonia HA 7-6666

29-A NEW HOMES FOR SALE

THE UNIQUE
I Q HOME
DESIGNED FOR LIVING
BUILT TO LAST
Featuring individuality of design, quality products and workmanship. We have choice lots and financing available to qualified persons.
Contact
I Q HOME BUILDERS
Columbiana, Ohio. Ph. IV 2-4864.

REAL ESTATE—SALE

29-A NEW HOMES FOR SALE

OHIO FAMILY Homes, build, finance Lincoln Homes, Damascus, JE 7-4701, Can.-Mass. TE 2-0037.

28 FARMS

DEVELOPE
Your Own Land.
This fine 16 acre farm complete with 7 room modern home, barn and other buildings. Their is plenty of frontage on main highway and other frontage on a secondary road. This property would make a wonderful development or is ideal as it now stands for general farming.
Priced at
$15,800
CALL THE
Richard G. Capel Agency
450 E. Third St., Salem, Ohio
ED 2-4653

40 ACRE FARM
6 room house, bath and gas furnace, south of Columbiana. Can be bought on land contract. Also 4500 Christmas trees on 10 acres south of Lisbon, HA 4-3641.

29 INVESTMENT PROPERTIES

Income Property
Real good property for home and business or rental. Priced to sell at $7500 including furniture.
C. D. GOW, Realtor
Phone ED. 7-6151.

31 LOTS, TRACTS, ACREAGE

100x250 building site, near Berlin Lake, route 14A. $2500. Inquire 243 N. Lincoln. ED 7-6280.

2 Cemetery Graves
in south section of Grandview. Phone ED 2-4265

FINANCIAL

36 COLLECTION SERVICE

WE COLLECT
Refer your credit problems to us. All types or delinquent accounts.—MUTUAL DISCOUNT. DIAL ED 7-3469.

37 INSURANCE

Grange Insurance
Served by
Barnett Ins. Service
24 hour claim serv. ED 7-3225.

Clyde Williams
INSURANCE
Hospitalization
Fire, auto, life, polio insurance. ED 7-9557, ED 7-8609, ED 7-9432.

INSURANCE
CHECK WITH
REYNARD
ED 7-8701.

BUSINESS NOTICES

40 HOUSEHOLD SERVICE

CARPET CLEANING in your home or rent our machine and do it yourself and save Triem Carpet Cleaning Service. Ph. ED 7-7778.

Nedelka Cleaning Serv.
Rugs and furniture cleaned by Karpet Kare method. Wall Cleaning. Dial 7-6871.

D. & W. Upholstering
121 N. Ellsworth—Salem, Ohio
ED 7-3646 or Col. IV 2-2108.

Call R. C. Bush — ED 2-4491
Wall Washing, Paper Cleaning, and Painting.

Ceramic Tile
Floors & Walls expertly installed. Free estimates. Also linoleum, plastic, rubber, vinyl, Formica tops. P. Hurchanik. ED 7-9116.

41 BUSINESS SERVICES

TREE SERVICE
Care and Removal.
Call Lisbon HA 44-3286.

FLOOR SANDING & FINISHING
J. E. HENDERSON AND SON
Dial ED 2-1459 or ED 2-5729

Carpenter, Cabinet
and repair work. Experienced. Dial ED 7-6353.

SALEM SEPTIC TANK
CEMENT TANKS
CLEANING SERVICE
COMPLETE INSTALLATION
EXCAVATING & BULLDOZING
ELDRED WEBER
Newgarden Rd., Dial ED 2-4363.

Masonry Work
of all kinds. Also remodeling A. V. Alix. ED 7-7755.

Ivans Mimeographing
1015 Liberty — ED 7-7106.

Wm. (Skip) Long
Commercial Illustrations—Signs
1500 N. Ellsworth, Salem, O.
ED 7-9610.

HAULING
of top soil, limestone, sand, gravel and fill dirt. Call N. Georgetown 525-5634.

Sewers Cleaned
Electro Roto Rooter
Call Oscar McCammon, 192 W. 5th St. ED 7-3296 or ED 7-8176.

Bull-Dozing; Hi-Lift;
Backhoe and Pan excavations; Trucking of Slag, Limestone, Gravel, Sand, Fill Dirt, Top Soil, Sandstone and Flagstone.
We are equipped for most any type of earth moving.
Competent, experienced operators. Full insurance coverage.
Salem's Earth Moving and Asphalt Paving Contractors.
Campf's Service Co.
Depot Road ED 2-4897

BACKHOE AND ANTENNA SERVICE
Quality work—satisfaction guaranteed. Don Geho. ED 7-7267.

PROSPECT WELDING
WRINGER WASHER REPAIR
PHONE ED 7-3541

GURLEA Sand & Gravel
Best grade sand & gravel at all times. Egypt Rd. Ph. ED 7-7559.

BACK HOE Work Footers, Drains. Septic tank installation, cellars dug. Coal, slag, fill dirt, topsoil. HENRY SPACK SERV. ED 7-3627

Sewers Cleaned
Electro Roto Rooter
RALPH COLE
Free Estimates. Written Guarantee 476 Sharp St. Dial ED 7-7880.

No Vacation Time For Salem News Want Ad Results! They Work All Year Around. Dial ED 2-3601

BUSINESS NOTICES

41 BUSINESS SERVICES

FOR ALL TYPES MASON WORK
Call
Matt Drotleff
CONTRACTOR ED 2-5121

Septic Tank
INSTALLATION
Bulldozing, Ponds, Grading and Backhoe Work.
Free Estimates—Easy Terms.
Phone Columbiana IV 2-2737.

BACK HOE, septic tank installation, footers, spouting, ditching, drains. Wurster, Leet. Ho. 7-6259.

A & A Keystone Septic Tanks
This week only 1000 gallon tank installed complete for
$360
Installed according to health board specifications
Phone Leetonia 427-2956.

Block & Cement Work
basements, driveways, patios, garages, spouting. Also tree removal. — ED 2-5040.

SMALL APPLIANCE REPAIR. Quick dependable service. H. L. THOMPSON ED 7-9005.

WEINGART BROS.
Carpenter Work—ED 7-8639.

BULLDOZING
Septic System installed reasonable. Lindsay Excavating Co. North Benton LU 4-2586.

41-A ELECTRICAL SERVICE

FIRESTONE ELECTRIC, ED 2-4613 Residential — Commercial — Industrial contract. Free estimate —No obligation. We sell complete line of wiring materials.

Rance Electric Co.
Residential, commercial and industrial wiring, lighting fixtures & supplies. ED 2-5520.

CRAWFORD ELECTRIC
Motor and Appliance Repairing
Dial ED 7-8826.

42 LANDSCAPING-GARDENING

GREEN MOUNTAIN Tree Surgery Co. 436 Perry Ave. Experienced in all types of tree work and shrubbery at reasonable prices and full insurance ED 2-1445.

Ziegler's Tree Service
Experiences, Equipment and Insurance.
PLUS
Professional Tree Care at Reasonable Rates. Ohio State Industrial Commission, Risk No. 180-037. Member SAIDC. Ellsworth Road, Salem. ED 7-9091.

47 PAINTING-PAPERHANGING

McCORMACK & SON PAINTERS Barns, buildings—spray painted. 328 N. Market St. Canton GL 3-7843.

Painting, $12 Room
Also, outside painting and washing of aluminum siding. Free estimates. Robert Cole, Washingtonville, O. Drop a card.

PAINTING & PAPERHANGING
PAPER CLEANING
John Swenningson
PHONE ED 2-5228.

BUSINESS NOTICES

47 PAINTING PAPERHANGING

Painting, Reasonable
See Chuck Whittington, Rt. 164, Columbiana Rd., North Lima, O.

Bakers Painting Co.
INTERIOR or EXTERIOR
Wallpaper cleaned or removed.
Phone ED 7-9839.

GILBERT F. TIMM
Interior Decorator and Painter
PHONE ED 7-6539

Wallpaper Steamed
off. Alliance TA 1-2778.

PAINTING
Also washing of aluminum siding. Repair work. Free estimates. Call George. ED 7-7069.

20 Years Experience
Painting, hourly or contract. Free estimates. Call ED 7-6972.

48 PLUMBING—HEATING

R. Coffee Heating Co.
Phone ED 2-4859 or 222-2307.

RESIDENTIAL — COMMERCIAL and Industrial Plumbing and Heating Service
SALEM PLUMBING and HEATING CO.
191 S. Broadway. ED 7-3283.

FOR HEATING, SPOUTING, Repairs and Service. Phone Salem Williamson ED 7-8432

Firestone Electric and Starbuck Bros., Inc.
Residential — Commercial — Industrial Heating and year-round air conditioning. Installation and service. Call ED 2-4411.

52 RUBBISH, ASHES HAULED

CLEAN UP
Garbage, trash and rubbish, ash piles. Chas. Eichler. ED 7-3756.

MERCHANDISE

55 BUILDING SUPPLIES

PATIO BLOCKS
Chappell & Zimmerman, Inc.
641 Olive St. ED 7-8711.

RUST - OLEUM Steel Supplies
Reliable Welding Shop
BENTON ROAD.

ALUMINUM Storm Doors—Windows —Siding—Awnings. John Kandert, 753 Newgarden. Dial ED 2-4548.

61 HOUSEHOLD GOODS

4 SPEED Philco stereo console, slightly used — $96.40. Firestone Stores, corner of Pershing and Lundy.

ELECTROLUX
SALES AND SERVICE
81 Brantingham, Winona 222-2253.

Leaving The State
Must sell
3 piece modern bedroom suite, 3 piece maple bedroom suite, 42" wardrobe, 11x15 rug and pad, twin rinse tubs, bookcase. 122' of 36" yard fence, garden tools and miscellaneous. ED 2-1232.

70 MISCELLANEOUS SALES 70 MISCELLANEOUS SALES

WILSON GOLF BALLS

Wil-Win .... 3 for $1.45; $5.65 doz.
Walker Cup ...... 3 for $1.65; $6.25 doz.
Sam Snead 100s ... 3 for $1.95; $7.50 doz.

FISHER NEWS

65 PUBLIC SALE 65 PUBLIC SALE

PUBLIC AUCTION

Leaving the state, will sell at 1835 Fairview Court, Salem, Ohio, (rear of Southeast Plaza).

6:30 p.m. Mon. Eve., June 12

HOUSEHOLD GOODS

Nearly new apartment size gas range, nearly new Frigidaire refrigerator, with freeze chest; Firestone deluxe dryer, G. E. wringer washer, RCA 17" portable television, television stand, plate glass mirror, Electrolux sweeper with cord winder, couch and chair, upholstered love seat, 2 end tables and coffee table, Conlon mangle, record player, card table and folding chairs, wardrobe, portable metal tea cart, golf clubs and bag, bedroom suite with box springs and innersprings, table lamps, single metal bed, chest, step stool, buffet, picture, 3 sectional bookcase, new rotary mower, modern 5 pc. formica breakfast set, nearly new bow and arrow target set, Brumberger air cooled slide projector, film strip projector, kindergarden, table and 8 folding chairs, new basketball hoop and stand, childs wagon, sled, garden hose, and other articles not mentioned.

TERMS: CASH.

Rev. & Mrs. John Hurrle, Owners

ROBERT STAMP, Auctioneer
J. R. STAMP, Clerk

PUBLIC AUCTION
Of Household Goods

110 W. 2nd St., Salem, O., (corner of 2nd and Ellsworth).

Sat., June 10, 1 P.M.

Hide a bed, platform rocker, telephone table, T. V. chair, folding chair, breakfast table and chairs, china cabinet, dressing table, chest of drawers, cabinet, straight chairs, apartment gas range, Frigidaire refrigerator, utility table, metal cabinet, dishes, Maytag washer, double rinse tubs, step ladder, 14 foot ladder, 2 metal porch chairs, vise, lawn mower, chest of drawers, dresser, single metal bed complete, T. V. chair, hide a bed, round dining table, kitchen cabinet, metal utility cabinet, Frigidaire 8 cu. ft. refrigerator, table top gas range, metal cabinet, chairs, mirror, maple bed, chest and dresser, 2 chairs, stand couch, dresser, wardrobe, platform rocker, metal cabinet, mirror, single bed, couch chair, and rocker, coffee table, stand, breakfast set, gas range, Frigidaire refrigerator, antique chair, dresser, metal double cabinet, apartment gas range, G. E. refrigerator, bed with box spring and mattress, dresser, chest, studio couch, metal wardrobe, 2 upholstered chairs, chiffoneer, table and chairs, studio couch, dresser, bed complete, rocker and chair, end table, double wardrobe, and other items.

TERMS: CASH

C. A. Morrison, Owner

ROBERT STAMP, Auctioneer
J. R. STAMP, Clerk

MERCHANDISE

61 HOUSEHOLD GOODS

GAS RANGE
Apartment size. Good condition. Columbiana IV 2-2830

DON'S FURNITURE
NEW — USED
137 S. Ellsworth
Phone ED 2-5923.

"CARPET"
Mohawk over foam for $5.95 sq. yd. installed. Several inlaid linoleum short rolls at $1.50 sq. yd. Congowall 30c running ft. Zepernick's Sebring Furniture, 106 North 15th Street. Open tonight.

8 PIECE WALNUT DINING ROOM SET. Good condition. Call ED 7-3265. 1180 N. Ellsworth.

WE BUY AND SELL
Used Furniture ED 7-8981.

SALEM APPLIANCE & FURNITURE
See Our Selection of USED APPLIANCES AND FURNITURE
445 E. State St., Dial ED 7-3461

Kirby Sweepers
Sales & Service. New and used. Complete line of parts. F. C. Clay, 221 N. Pearl, Columbiana IV 2-4090 or IV 2-2729.

DEXTER wringer type washer. Very good condition. Phone 222-2798 after 4 p.m.

Bendix Automatic
washer, Bendix automatic dryer, Speed Queen wringer type washer. Call ED 7-9870.

WANTED TO BUY COMPLETE set of bunk beds. Must be in good condition. Call ED 2-4909.

Tan Upholstered Rocker
$15.
Call ED 7-6465

Ironrite Ironer
bassinet, good condition. Phone ED 7-3336.

5 Rooms Furniture
at 537 Pittsburgh St. in Columbiana. Call anytime after 9 a. m.

FILTER QUEEN Sales and Service New and used sweepers—parts. Call Jack Eyrich. ED 7-6073.

LOWEST PRICES—Easiest Terms in town.
WEST END FURNITURE.

ELECTRIC HOT WATER HEATER in good condition
Dial ED 2-5840.

JULIAN ELECTRIC
We repair Washers & Dryers
115 Jennings Ave. ED 7-3465.

ELECTROLUX
Sales and Service
Ken Crowl, Columbiana IV 2-4900.

Dash Down

Come by roller skates, automobile or pogo stick . . . but by all means see these bargains today.

Studio Couch—Like new slip cover $15.00
2 pc. living room set .. 29.95
Mohair sofa. Very good 17.00
Lounge chair 5.00
5 pc. kitchen set, maple 34.95
Westinghouse electric range. Very clean 34.95
Gas Range 15.00
Full or twin size mattress and springs .... 6.00 up
Rebuilt Speed Queen Washer 49.00
Refrigerator, very clean 49.00

West End Furniture

62-A RADIO—TELEVISION

Winona Service Co.
Radio and TV Repair
Service calls, $2.95. 222-9581.

THE ALL NEW
1962 MODEL
EMERSON PORTABLE TV
Now in stock
Krauss Radio & T.V.
906 Morris St. — ED 2-5229.

CRAIG RADIO & T.V. Sales and Service
Bring your ailing TV or radio to the most efficient and best equipped service shop in Salem area. Say Pop! Watch your favorite show with one of our rebuilt TV's Of course we feature ZENITH the quality TV for your NEW set. "We sell the best and service the rest." Phone ED 7-3206.

CORNIE'S TV and Appliance Sales and Service — Southeast Plaza. Dial ED 7-6588.

Walt Crawford TV
ZENITH SALES & SERVICE
Georgetown Rd. at Prospect
Call ED 2-5582.

Humphrey Radio & TV
Philco TV Phone Winona 222-3521.

MORROW'S TV
MOTOROLA TV
Main St. Washingtonville.
Dial HA 7-6384.

63 MUSICAL INSTRUMENTS

Noblet Clarinet
B-flat. Very good condition $150. Call JE 7-4115 or Winona 222-3519.

PIANO ACCORDIONS and amplifiers for sale. Call Joe Bernard, Leetonia HA 7-6972.

PIANO TUNING AND REPAIR Also player pianos and new rolls. Call East Palestine GA 6-3821.

PIANO TUNING
& rebuilding. ED 7-7634. ED 2-4292.

SPINET PIANOS AND ORGANS. New 88 note spinets $495. Console pianos only $575 (delivered price with bench). Save over 30%. GULBRANSEN Transistor organs, for home or church. Pianos and organs financed to 3 years. Jerry Renkenberger, 201 W. 9th. Call ED 7-7634 day or evening.

64 COAL FOR SALE

COAL — Bergholz and local slag, gravel, fill dirt, excavating service. Henry Spack. ED 7-3627.

COAL, DEEP MINE, Cadiz, Neims, Bergholz, Salineville Ohio Superior. Galbreath, Seb YE 8-6628. Stoker greenhouse coal specialty.

COAL — Bergholz and local slag, limestone, top soil, fill dirt. Call Russell Smith, 726 Columbia, Leetonia. Phone HA 7-6188.

Coal, Slag, Limestone
Bergholz and Local coal.
Eldred Weber Dial ED 2-4363.

67 FARM MACHINERY

PLACE TO BUY OUR
NEW AND USED International Harvester Machinery
SALONA SUPPLY
423 West Pershing. ED 7-3600.

Columbiana Boiler Co.
Agriculture Div. 200 W. Railroad Your Olin Mathieson Ammo-Phos Dealer. Phone IV 2-3373.

SIDE GLANCES

"We had hoped to go abroad this summer, but we decided to put our flow of U.S. dollars into new lawn chairs!"

MERCHANDISE

67 FARM MACHINERY

COME see the new Cub Cadet. Kibler Equipment Co IV 2-4659. Columbiana-New Waterford Rd.

JOHN L. DENNY
East State Rd., Alliance, O.
John Deere, New Holland
James Way Barn Equipment

MINNEAPOLIS MOLINE EQUIP. McCulloch chain saw. Witmer Imp. Sales, Serv. Leet. Ha 7-2147.

BARE FARM EQUIPMENT
Allis-Chalmers — New Holland
New Idea, Ellsworth, O. LE 3-4317.

68 FLOWERS, PLANTS, SEEDS

SHADE TREES, fruit trees, asparagus, rhubarb, blueberries, flowering crabapples, magnolias, rhododendrons, azaleas, evergreens, flowering shrubs. Wilms Nursery, Depot Road.

MUM plants ready now. Still have flower and vegetable plants. Paul's Greenhouse. ED 7-8627, Franklin Rd.

LAWN SEED
Fertilizer - Lime - Peat Moss
Milorganite
Cow and Sheep Manure.
SALONA SUPPLY CO.
W. Pershing ED 7-3745

Gilberts Garden Center
Damascus Rd. — Salem, Ohio.

Bedding Plants
Joseph Kovich Jr. ED 7-6833..
3½ miles out Benton Road.

IRIS, RUDBECKIA, GAILLARDIA, day lilies, rock plants., Helman's, 193 W. 8th.

HYBRID Columbine plants blooming, Robert Bell, 1st house N. on East side Seachrist Rd. off Rt. 62.

STRAWBERRY PLANTS
State certified. J. W McLaughlin. Phone Winona 222-3437.

69 FARM PRODUCE

Stouffers Market
Cider, fruit and vegetables
Open from 12 noon to 6 p. m.
¼ mile east of Washingtonville.

HOLMES COUNTY SWISS CHEESE VALLEY VIEW Market, 3 miles north of Salem on Rt. 62 at 165.

FRESH DRESSED MEATS, ALWAYS. ZEIGLER'S FARM MARKET, LISBON RD., SALEM, O.

70 MISCELLANEOUS SALES

HOBBYCRAFTS
(3 doors west of Isaly's) for toys, games, models, etc.

FOR RENT ROTO-TILLER
Phone Columbiana IV 2-2433. Ask for Bob.

Sunbeam Furnace,
22" square steel, with blower, pipe, registers, controls. Bolens Verca Matic garden tractor, cultivator and 30" cutter bar. 1 odd lot window sash. ED 7-9600.

FISHER NEWS
Browning shotguns, Colt revolvers, Wilson Sporting Goods. Shakespeare Fishing Tackle.

BOTTLED GAS
CYLINDER and BULK delivery
Bayless, Damascus. JE 7-4651.

BLACK leather brief case; champion deep fryer; 2 window sashes 22" x 29"; some photographic equipment. Inquire 818 E. Third.

BARGAIN BARN
Deerfield, north on Rt. 14. Open daily except Monday. Complete selection of dinnerware patterns. All open stock at low prices. Also glassware and novelties. Stop in and register—$5 worth of merchandise given away each month, no purchase necessary. Be a lucky winner at the Bargain Barn!

200 Glass Panels,
enameled steel frames, new. — 18x36, 18x48, 24x48 — and assorted sizes. Ideal for summer cottage and breezeway. 75c and up. Frank Costanzo, 351 Fair. Call ED 7-7142.

SIMPLICITY — TORO — — WAGNER —
Lawn and Garden Equipment
COLUMBIANA TRACTOR SALES
Columbiana IV 2-2433.

Lawn—Garden Equipment TORO JACOBSEN ORBIT-AIR
Mowers
SIMPLICITY — WHEEL HORSE AND WAGNER TRACTORS.
GRONER'S SALES & SERVICE
Damascus Rd. ED 7-6985.

Lifetime Fiberglass
Water Softeners
Electric - Automatic
Call Collect or Write
Canfield Auto-Ionic Softener
71 Maple St. — LE 3-3659

DEFFENBAUGH SHARPENING SERVICE
Specializing in
Barber Shears, Clippers
Also most kinds of saws and small tools.
11 Chestnut St., Leetonia.
HA 7-2314 or HA 7-6743.

MERCHANDISE

70 MISCELLANEOUS SALES

USED AIR compressor, good condition, $125. Al Altomare Motor Sales, 314 Walnut St., Leetonia. HA 7-6424.

STROUSS' BASEMENT
$10 trade-in allowance on POWER MOWERS as low as $49.95 and up.

SALEM CLOTHING EXCHANGE
1019 Liberty St., ED 7-7106
Open 9 a.m. to 8 p.m.
Bathing suits, shorts, children's new shoes $2.85, new 10 gal. garbage cans $2.95; minnow buckets 69c, rakes, hoes, shovels, new Coleman camp stoves $13.95; 40 ft. garden hose $1.69; window screens 79c, new and used strollers, play pens, high chairs, porch gates, and cribs. Heavy plastic sand box or swim pool $6, new sofa bed, $59.95; 2 pc. new living room suite, $125, gas and electric cook stoves $20 up; restaurant coffee urn, $20. Separate beds, springs & mattresses, studio couch $30.

PLAY PEN
Good condition. ED 7-9293.

Fishing—Red Worms
Corso's Wine Shop.

TRADING POST
BUY — SELL — TRADE
WANTED — ANTIQUES
Open evenings — Free delivery.
1011 Liberty — ED 2-4537.

SEARS In Salem
Barn and Fence Paint
Red Barn, 5 Gal. Pail 14.88
White Barn and Fence 5 Gal. 19.88
Single Gal. White Paint, House or other buildings .... gal. 2.99
165 S. Broadway
ED 7-9921

PAINT—(All Kinds)
767 South Ellsworth. ED 7-3416.
SALEM TOOL CO.

SPRING TONIC?
Best we know is Landmark's low prices on lawn and garden needs.. Buy now, during June, save on: seeds, tools, spreaders grills, wheelbarrows, etc. Lisbon Landmark Farm Bureau Cooperatives.

CLOSE OUT!
2 HOOVER SWEEPERS
Regular $89.95
$59.95
HOOVER POLISHERS
Regular $59.95
$45.95
C. J. (Ike) Lippiatt
Damascus Rd., Salem

COOPER MOWERS New — Used. Sharpen all makes. ED 2-4118. Carl Lippiatt, 1742 N. Ellsworth

WILLIAMS' GUNS & SUPPLIES. 229 N. Ellsworth Ave. ED 2-1438. Open evenings.

ONE USED GAS FURNACE and one used blower. Call ED 7-8432

SO LITTLE TO PAY . . . try it today. Blue Lustre Carpet and Upholstery Cleaner. McCulloch's.

Deming Deep-Well
Pump and electric motor. 255' wood sucker rods included. A-1 condition, $75 — ED 7-6952.

DEMING 1/3 HP deep well jet pump, with plastic pipe and fittings $50. ED 7-9677.

ROYAL TYPEWRITER
Fithian Typewriter Sales
Sales, Service, Rent, Exchange.
321 S. Broadway Dial ED 7-3611

LIVESTOCK

75 HORSES, COWS, PIGS

CHESTNUT
5 gaited horse, very gentle. White mane and tail. 8 or 9 years old. Call after 5 p. m. or Sat. and Sun. ED 2-5997.

11 PIGS
8 weeks old. Phone 222-2669.

76 POULTRY, EGGS, SUPPLIES

RINGNECK PHEASANT CHICKS 35c each. 100 lot 30c each. 12 chicks with Banty hen, $5. Phone ED 2-5433.

ROASTING HENS — LIVE OR DRESSED SPRINGERS. DELIVERY EVERY FRIDAY. G. F. KORNBAU ED 7-8632.

77 DOGS, PETS, SUPPLIES

Beautiful Collie
Pups, 4 weeks old, $2 each. Pick yours now Damascus JE 7-2182.

6 SETTER PUPS
11 weeks old. Call East Palestine GA 6-2074.

Will Pay Cash
for purebred litters of Collies, German Shepherds or Terriers. Call Youngstown RI 7-4806

ENGLISH BULL
Puppies—7 weeks old. All white Call ED 7-9882.

POODLE PUPPIES
Tiny white toys; 3 lbs. white toy at stud. Grooming, poodle accessories. VeeEm's Poodles, Columbiana IV 2-2353

AUTOMOTIVE

78-A BOATS, EQUIPMENT

Outboard Motor
8.6 h.p. in good condition
Call ED 7-9848.

AUTOMOTIVE

78-A BOATS, EQUIPMENT

New Johnson 18 h.p.
1960 outboard.. Never used $275. G. Bearer, Damascus JE 7-4110

For Rent
outboard motor, 7½ HP. Phone ED 7-6972.

SCOTT ATWATER
motor 3½ HP. Call Sebring YE 8-2964.

LYMAN BOAT
30 H.P. Johnson motor with electric starter, trailer and accessories Sell reasonable. Phone ED 7-9405.

61 Johnson Sea Horse
Alumminum Boats 10', $139 up. Charies Boats and Motors Rt. 14, ½ mile NW Salem, Ohio. Used motors 25 and 30 HP. Boat & Motor license available.

Richardson's Marine
MERCURY BOATS & MOTORS
East Park Ave Columbiana

JOHNSON'S MOTORS
Boats — Fishing Tackle
Marine Hardware
Willis Miller
Phone Columbiana IV 2-2546.

Must Sell
Century Inboard, like new condition. Will take trade on automobile or truck. Lisbon HA 4-5730.

79 MOTORCYCLES, BICYCLES

Boys Schwinn
bicycle, brand new 26" Corvette Call ED 7-3287 after 5.

SALEM CYCLE SALES
New and used motorcycles Service, parts and accessories For all makes. Pine Lake Rd ED 2-5300.

1958 LAMBRETTA motor scooter. Size 125, A-1 condition—$150. Call Damascus JE 7-4279.

Used Bikes - $10 Up
Dell's Bike and Hobby Shop
736 E. Pershing. ED 7-7548.

HARLEY DAVIDSON SALES. New and used motorcycles. 519 Market St. Youngstown.

47 HARLEY 74
Good running condition.
Hanoverton 223-1913.

80 TRAILERS FOR SALE

SPECIAL Price Demonstrators
1961 55x10 Deluxe $4500.
Snyders Sales Park
1225 North Main, North Canton

1955 CADILLAC
32'x8' Housetrailer with 20'x8' aluminum awning in excellent condition. Call East Palestine GA 6-2074.

MOBILE HOMES
10x50 Skyline for balance due
New 13', sleeps 5 .... $ 860
33 ft. 2 bedroom .... $ 995
35 ft. Liberty, added room $1995
42 ft. Liberty, washer $1995
50 ft. Champion, used $3800
BAYLESS JE 7-4651 DAMASCUS

1959 WOLVERINE 10x50 like new. Two bedrooms. Phone Georgetown 525-5240.

Galazia Mobile Homes
Your fair deal lot since 1948. mile east of Pa. line on Rt. 422 Ph. New Bedford, Pa. YO 4-2511

81 AUTO SERVICE, REPAIRS

TUNE-UP
Ignition Kits For Small Engines.
BEALL BATTERY and ELECTRIC
788 E Pershing — ED 2-4528.

PARTS FOR ALL MAKES CARS LISBON AUTO WRECKING 8 to 6 p. m. daily. Sun. 8 to 5. Phone Lisbon HA 4-7805.

STUDEBAKER — PACKARD
Parts and Service
QUAKER MOTOR SALES
1516 S. Lincoln ED 7-6903.

MERLE COY
AUTO & TRUCK SERVICE
764 S. BROADWAY. ED 2-5167.

BEAR ALIGNMENT
Front end and wheel balancing. SMITH GARAGE, Inc E. Third St.

LATE MODEL AUTO PARTS PENICK'S AUTO WRECKING One mile east of Salem on South Egypt Road. Dial ED 7-3556.

Brakes—Carburetors and Ignition Service
KORNBAU GARAGE
East State—Dial ED 7-3250

LARGE SUPPLY OF
USED TIRES
ON HAND
OHIO RECAPPING AND AUTO SUPPLY
301 W. STATE SALEM, O.
GAS FOR LESS.

RECAPPING
ONE DAY SERVICE
HOPPES TIRE SERVICE
116 W. State—Dial ED. 7-8793

Dib's Service Garage
Automatic transmission specialist. Rt. 172 at Guilford. 222-3621.

John Alexander
Bear Safety Service. Our special today is your satisfaction tomorrow. 1000 Newgarden. ED 2-4000.

Body and Fender Repair
Reasonable Rates
BROADWAY MOTORS
764 S. Broadway — ED 2-5167

82 USED CARS

SPORTS CAR MG
TD model, very good shape. Rebuilt motor, good top and tires. Call 222-2746 after 5 p.m.

DRIVE A LITTLE—SAVE A LOT
Before You Buy Your NEXT NEW or USED CAR
It Will Pay You To See
LOUDON FORD CO.
DRIVE A LITTLE—SAVE A LOT
Hanoverton CApital 3-1311
Ford Dealer Since 1926

RT. 14 AUTO SALES
Formerly Benton Auto Wrecking
ED 7-8955.

1959 TRIUMPH T.R. 3. Beautiful red finish, 4 speed transmission. Very low mileage, $1795. AL ALTOMARE MOTOR SALES INC., 314 Walnut St., Leetonia. HA 7-6424 Open evenings until 9 p.m.

UPTOWN MOTORS
Corner of 2nd & Ellsworth. ED 7-9500. Low overhead means extra savings.

AUTOMOTIVE

82 USED CARS

YOU CAN DRIVE A BETTER CAR. SEE BROOMALL PONTIAC CO. 390 E. Pershing ED 2-4676.

WANTED: SOMEONE TO
Take Over Payments
on '57 Olds 98, 2 door hardtop. Full power equipment, excellent condition. May be seen at Tullis Amoco, E. State St.

1953 Chevrolet
Sedan delivery, in very good condition. Call ED 7-8645.

1956 Pontiac
4 door Starchief. Full price $329. Ronald E. Mowery, Canton Hill, Lisbon, Rt. 30. Open 9:30 to 9.

SALEM BARGAIN DAYS

See It Now!
Volkswagon Convertible
Priced at $795.
for quick sale.

1959 Ford Pickup
Low mileage.
$1395.
Will take trade-in

Wilbur L. Coy & Co. Inc.
150 N. Ellsworth ED 2-4204

PARKER CHEVROLET
See our selection of OK Used Cars. "Where Service Comes First"

Bud Shaffer Ford, Inc.
Keep your Ford all Ford with genuine Ford parts. N. Ells. Rd. Rt 45 at city limits.

McPhee Bros. Motors
Select Used Cars
35 Lisbon St., Canfield.

Dick Wiggers Used Cars
All makes — all models
104 Benton Rd., Salem.

BUCKEYE MOTOR SALES
Your Rambler Dealer
339 S. Broadway ED 2-5500

1953 DESOTO 6 CYLINDER with overdrive. Call ED 7-7858.

Columbiana Motor Co.
OK Used Cars and Trucks
Dial IV 2-3339.
140 E. Park Ave., Columbiana

REICHENBACH MTR.
For new and used cars & trucks
North Georgetown.

DODGE
DART — LANCER
GRAY MOTOR SALES
FINEST SERVICE IN SALEM
Dial ED 7-6213 909 W. State

1956 NASH 4 DOOR sedan, Radio, heater, standard shift, with overdrive—$350.
Several others to choose from.
W. C. Arb Motor Sales
2204 E. State St. ED 7-6158.

MACKALL MOTORS
Used Cars
Corner Rts. 14-164, Columbiana, O.

AUTOMOTIVE

82 USED CARS

Wooley Chevrolet
310 Columbia St. Leetonia 427-2165

Stratton Chevrolet
Route 14 and 534.
Phone Damascus JErome 7-3151.

By Original Owner
1957 Ford Fairlane 500 4-door V-8, Fordomatic, radio, heater—$595 Call ED 2-4189 After 2:00

NOW ON DISPLAY!!

F-85 CUTLASS
SPORTS COUPE
Featuring
185 H.P. V8 Engine.
Bucket Seats.

SPORTS CAR ACTION WITH CUSTOM CAR STYLING!

SEE IT NOW
— AT —
ZIMMERMAN AUTO SALES
170 N. Lundy — ED 7-3612
Open Mon., Wed., Fri. Eves., 7:00 to 9:00 P.M.

1955 Ford
STATION WAGON
Red and White.
Good Condition.
$360
Phone 337-7945

1959 FORD GALAXIE HARDTOP
2 door. 352 engine, overdrive, power steering, power brakes.
ED 7-9172

1957 CHEVROLET BEL AIR 4 DR. HARDTOP V8, automatic shift, like new throughout. $1095. Al Altomare Motor Sales Inc., 314 Walnut St., Leetonia. HA 7-6424. Open evenings until 9 p.m.

KOCH MOTOR CO.
14 E. Park Ave., Columbiana.

A-1 USED CARS

1961 Ford Convertible, power steering, Fordomatic ......$2995.
1957 Mercury Monterey 4 Dr. Sd., Mercomatic ....$ 895.
1959 Ford Fairlane 500, 4 Dr. Sd., power steering, power brakes, cruise-o-matic ....$1595.
1955 Buick Roadmaster Hardtop ....$ 595.

McPHEE BROTHERS MOTORS
FORD—MERCURY DEALER
55 Lisbon St., Canfield, Ohio Phone LE 3-5561

BUCKEYE FOR BETTER BUYS

Be Fair To Yourself!
If we have the car you want, the price will be lower.
A few samples are listed as follows:

1960 FORD
Falcon 4 door standard.
$1595

1959 FORD
Galaxie 2 door hardtop. Like new inside and out.
$1695

1958 RAMBLER
Custom 4 door. Low mileage, excellent condition.
$1295

1956 BUICK
Special 2 door hardtop. Excellent condition.
$595

1955 FORD
Fairlane 4 door standard. Very good condition.
$495

1959 RAMBLER
4 door super station wagon. Automatic and low mileage.
$1595

1958 RAMBLER
Custom 4 door station wagon.
$1295

1959 FORD ANGLIA
2 door standard. Real nice!

1956 DODGE
2 door coronet. Automatic. Beautiful blue finish.

1955 OLDS 98
4 door, full power. This car must be seen to be appreciated!
$495

1956 RAMBLER
4 door custom, automatic. Excellent condition.

Several Transportation Cars From $95 to $395

BUCKEYE MOTOR SALES
"YOUR RAMBLER DEALER"
339 South Broadway ED 2-5500

TERRY & PIRATES

BLONDIE

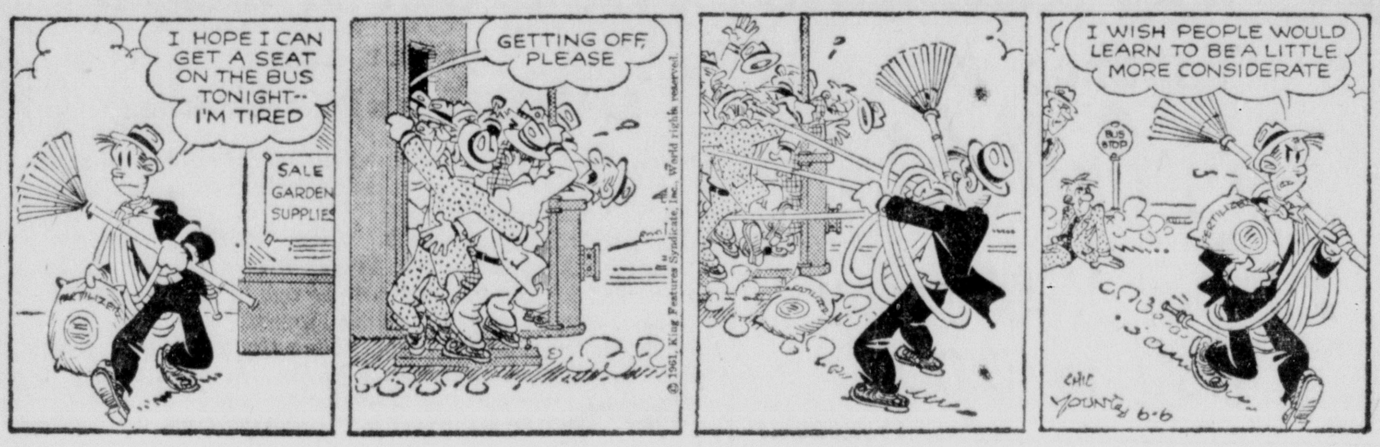

DICK TRACY

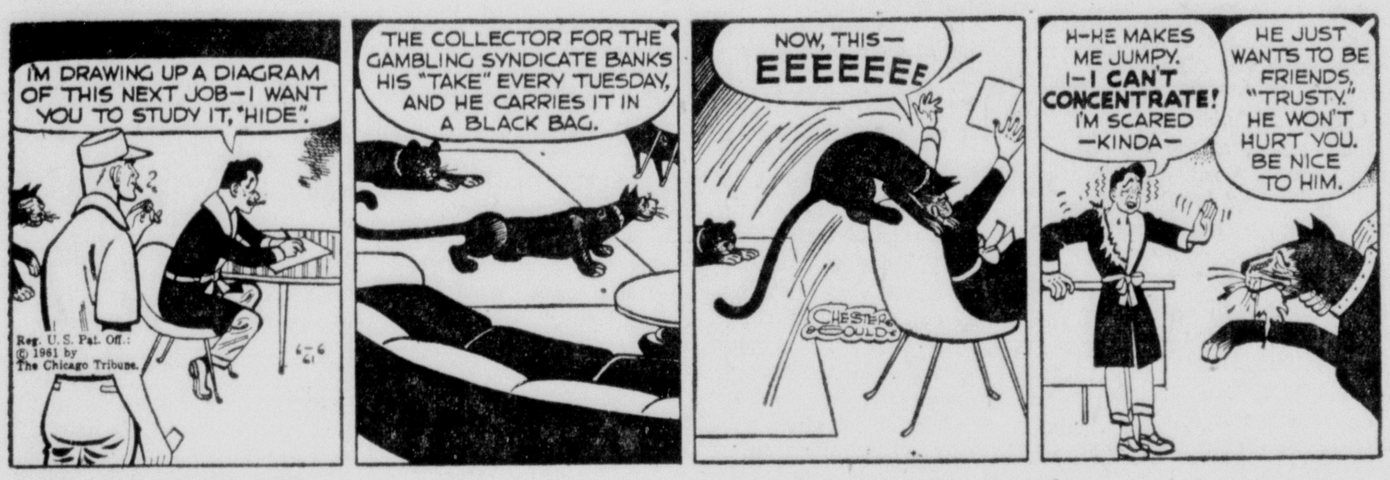

CAPTAIN EASY

HEART OF JULIET JONES

SHORT RIBS

SWEETIE PIE

"We should have invited the weatherman!"

OUT OUR WAY

FRECKLES AND HIS FRIENDS

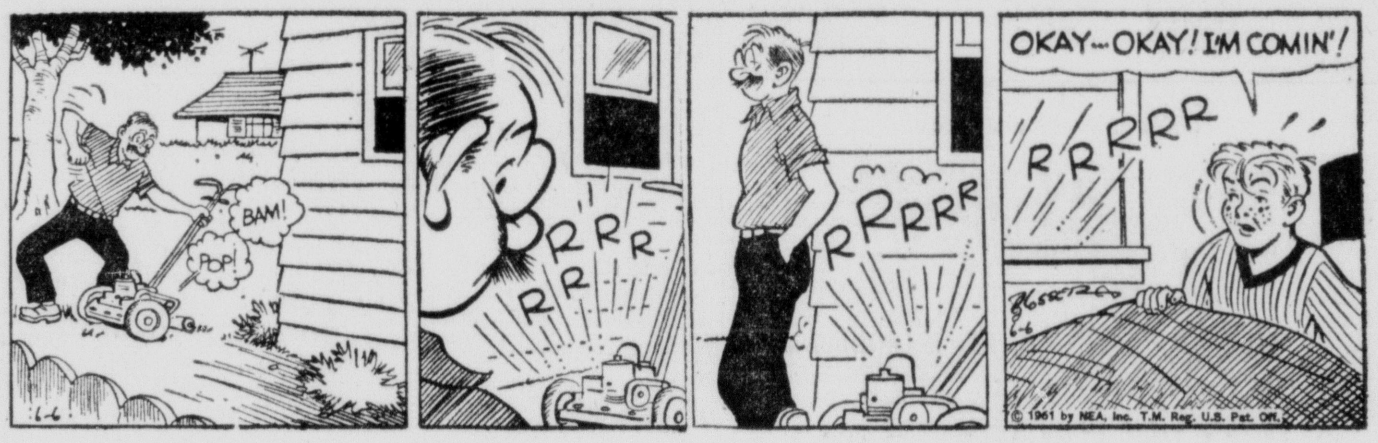

U.S. Official

ACROSS

1 U.S. official, Orville ——
8 He served —— terms as governor of Minnesota
13 Back-track
14 Prepared
15 Bustle
16 Pinnacle
17 Eagle's nest
18 Longings (slang)
20 Pilfer
22 Permits
23 Metal
25 Beast of burden
27 Entreaties
30 Chinese measure
31 Dance step
34 Vilify
36 "Lily maid of Astolat"
38 Spheres of action
39 Always (Latin)
40 Affirmative
41 Nova Scotia (ab.)
42 Birds' homes
43 Poem
44 Female saint (ab.)
45 Asterisk
48 Fiber knots
50 College cheers
54 Engages
56 This —— is U.S. secretary of agriculture
58 Snooze
59 Notions
60 Adore
62 Civil War general
63 Caroused

DOWN

1 Broil
2 Explain
3 British school
4 Suffix
5 Wrestler's cushion
6 Oak nut
7 Roman emperor
8 Musical syllable
9 Parts of feet
10 Uncommon
11 Redact
12 Organs of sight
19 Blotch
21 Denudes
24 Body of land
26 Taciturn
27 Entreat
28 Acquire knowledge
29 Nights before
31 Apple seeds
32 Dill
33 Indian weights
35 German city
37 Afghanistan prince
43 Mountain nymph
44 Shovel
45 Tapered slip of wood
46 Ocean movement
47 Scope
49 Prince
51 Indigo
52 Light vapor
53 Hastened
55 Compass point
57 Month (ab.)
61 French article

Answer to Previous Puzzle

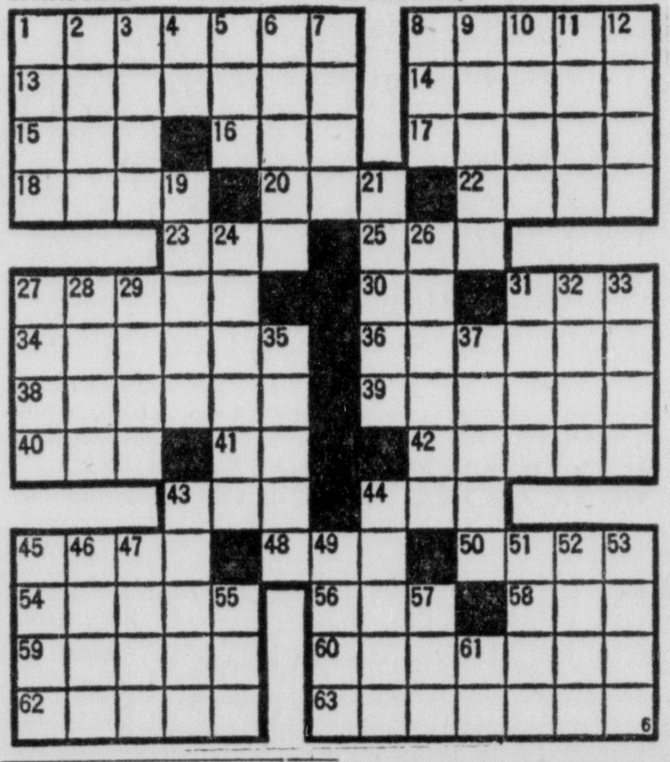

MORTY MEEKLE

OUR BOARDING HOUSE with Major Hoople

PRISCILLA'S POP

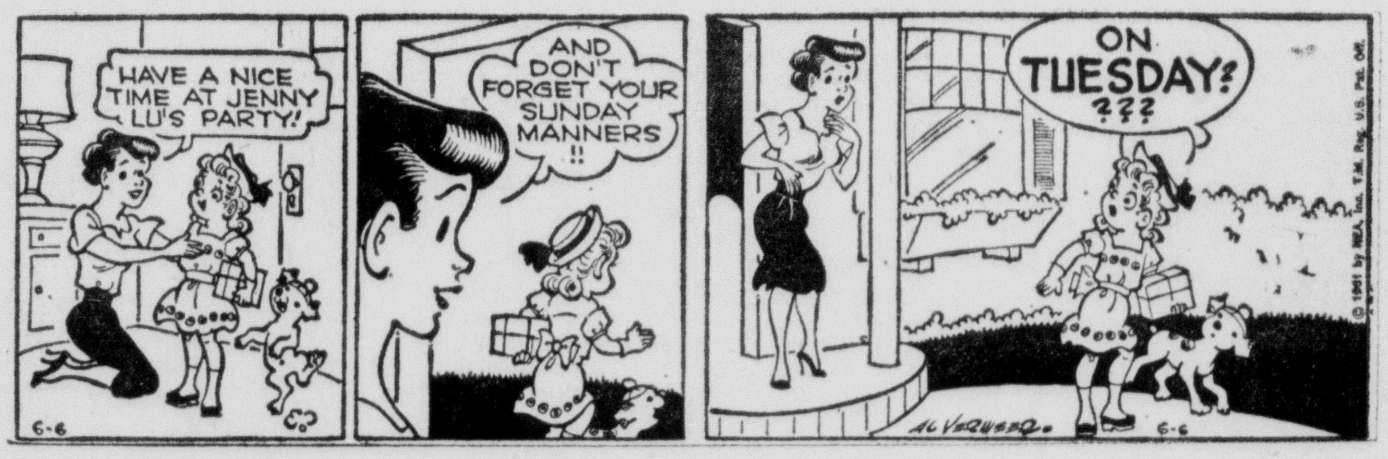

BUGS BUNNY

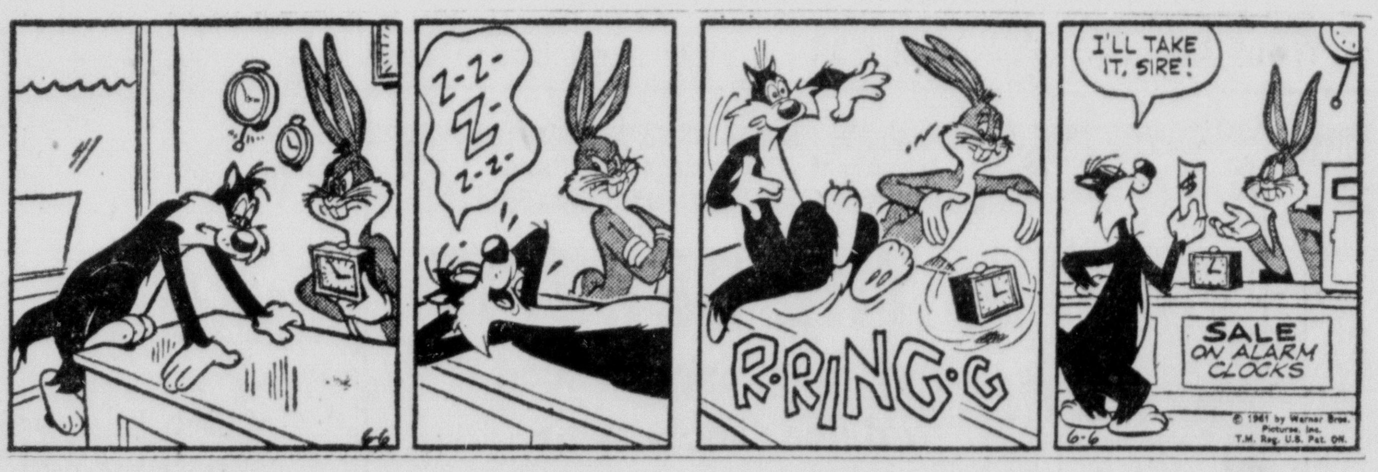

A Word From . . .

THERON'S

OLD COUNTRY STORE

Columbiana-Lisbon Road

Last week business was very good! I don't know where all the people came from, but I'm sure glad they did. It sure is nice to see so many people shopping at an independent store. We try our best to give you a better deal than you can get anywhere else.

Questions—Answers

Q—What is the distinction between "having the floor" and having the "privilege of the floor" in the House of Representatives?

A—"Privilege of the floor" means privilege of being in the chamber while the House is in session. Only a member recognized by the speaker "has the floor."

LITTLE LIZ

What this country needs is a restaurant menu for people who don't have expense accounts.

MARTHA WAYNE

5 Good Reasons To Shop At McCulloch's

All Day Wednesday 9:30 to 5:00

Outdoor Fun For The Young At Heart

Baby Jumpers 6.00

OTHERS TO 8.98

Lots of bounce to the ounce for outdoors or indoors. Chrome frame with blue, white or beige seat.

Infants Dep't., First Floor

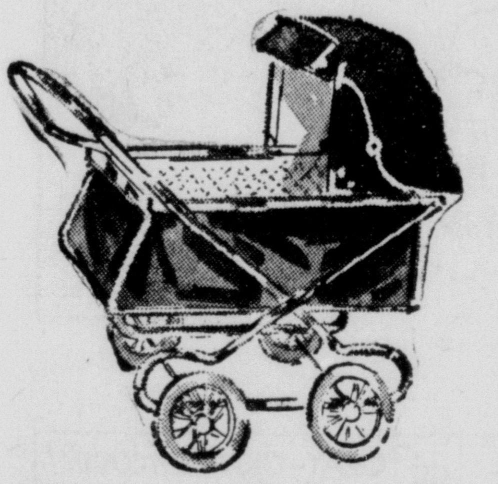

FAMOUS WELSH Baby Buggys

Reg. 19.98

17.00

Red and Navy plaids with large rubber tires and of course a folding top.

Bedding, Downstairs Store

Summer Weight Sheet Blankets

IN NEW PASTEL COLORS.

The ideal summerweight blankets, for home, camp, etc. and in new colors of lilac, yellow, blue, mint green and pink. Size 70x90

Irregulars by BEACON

1.79

Keep Cool With Our 20" Portable Breeze Box!

by ESKIMO

24.98

- No radio or Television interference
- Finger proof guards
- U.L. approved
- 3 speeds

OTHER UNITS TO 34.95

Housewares, Downstairs Store

Want Ads Are Star Salesmen

The Doctor Says

By DR. H. T. HYMAN

Salk Vaccine, Best Polio Protection

For reasons that defy reasonable explanation, a writer in the Journal of the American Medical Association recently questioned the value of the Salk vaccine. This uncalled for and unsupported opinion, together with the enthusiastic claims of those who hope to establish the superiority of oral vaccines that are not yet commercially available, has given comfort to those who have not yet sought protection for themselves and their children against paralytic poliomyelitis.

Dr. H. T. Hyman

To offset these poor excuses for neglecting to secure available protection, a Committee on Poliovirus Vaccines reviewed the accumulated experiences with Salk vaccine in the United States and other countries and arrived at the following heartening conclusions:

-:-

WHEN THREE or more doses of Salk vaccine are given, at least 80 per cent of the vaccinated obtain protection.

With a single exception, recent outbreaks have occurred only in the unvaccinated.

The ability of the vaccine to protect has risen steadily for the past two years. The relatively unsatisfactory results of earlier vaccines, on which critics dwell, need no longer be considered.

Effectiveness similar to that reported in the U. S. has been observed also by the World Health Organization whose estimate of protection varies between 75 and 95 per cent in other major countries served by U.N.

"Salk vaccine is now well established as one of the most effective vaccines of any kind presently available.

"There is every reason for and no reason against every unvaccinated person being vaccinated with Salk vaccine, especially those under 40 years of age.

-:-

TO WHICH I WOULD ADD, if you love your children, don't let the sun set on another day until you secure for them the protection that Salk vaccine affords.

If you, for whatever reason, oppose vaccination, don't let innocent youngsters suffer for your misinformation or eglect.

Common Pleas Court

New Entries

Appropriation by the State Highway Department for highway purposes over property of Elzie Holman, et al on Route 30; court finds that case has been settled and case dismissed at state's costs.

Lisbon Lumber Co. Inc., vs Francis L. Goerig, et al; court finds for plaintiff for $791.10 and costs; matter of foreclosure and marshalling of liens is continued for further order.

Same vs C. Leroy Gibson, et al; court find for plaintiff from defendant Gibson for $2,130.04 and due and owing defendant Peoples Savings and Loan Co., the sum of $4,908.03; order of foreclosure and sale, order of priority of liens, (1) Peoples Savings; (2) Lisbon Lumber; (3) Paul Crosser; (4) Harry Kannal; (5) George North; balance if any to defendant Gibson.

Gerald Barcus vs John Reynolds; case settled and dismissed at defendant's costs subject to approval of probate court; no record.

Amy Louise Davis vs Clyde E. Davis; temporary custody of two minor children awarded to plaintiff; defendant ordered to pay $15 a week toward support pending final disposition.

Grange Mutual Insurance Co. et al vs Arthur Hostetler: case settled at 55 per cent of claim of $996.37 and costs.

People's Federal Savings and Loan of Leetonia vs Peter Gonates, et al; settled and dismissed at defendant's costs, no record.

Marilyn Ferry vs Glen Ferry; parties reconciled; case dismissed at plaintiff's costs, no record.

New Cases

William A. Wilson, East Liverpool RD 2, and Nationwide Insurance Co., Columbus, vs Curtis F. Nickolson, Lisbon RD 2; action for $522.78 and costs in damages in traffic accident June 3, 1959, on Rt. 172, about 3.7 miles west of Rt. 30.

Myrtle Boston, East Liverpool, vs Charles P. Webber, administrator of estate of L. R. Webber, deceased, East Liverpool; action for $4,568.24 claimed against estate of decedant.

The Travelers Indemnity Co., Youngstown, vs William J. Moore, dba W. J. Moore and Son Coal Co., Salineville; action for $1,948.93 damages to truck Feb. 11, 1960, when coal pile collapsed at Sterling mine near Salineville.

GETS COLLEGE DEGREE

Diane Ruth Crowgey of 120 W. 14th St., graduated with honors from Ohio Wesleyan University Sunday and received a bachelor of arts degree.

TRY SALEM NEWS WANT ADS

New Garden

Merry Matrons Club met at the home of Mrs. Alice Ruder, with Mrs. Alfreda Humphrey as co-hostess. Prizes were awarded to Thelma Strahm, Elsie Wilson, Helen Stoudt and Charlene Crawford.

The business meeting was in charge of Alta Baker due to the absent of Bernice Stoudt who is ill at her home. Next month's hostesses are Elsie Gamble and Lucille Conser at the Conser home.

Mr. and Mrs. Homer Stryffeler have moved to Sebring. Mr. and Mrs. Dale Valentine will occupy the Stryffeler home.

Mr. and Mrs. Daniel Conser have moved into their newly remodeled home.

Mr. and Mrs. William Altenhoff Jr. of Salem RD, have moved into the Daniel Conser home.

Mrs. Alfred Stoudt has been confined to her home with illness.

Mr. and Mrs. Harry Schmid entertained their daughter Mr. and Mrs. Laurence Hull and son Wade of Kensington. They honored the birthday of Mrs. Hull.

Mr. and Mrs. Rolland Johns, Carol, Lori and Richard Johns guests of Mr. and Mrs. Homer Messer.

Larry Messer who is stationed at Great Lakes, Ill. spent the week-end with his parents, Mr. and Mrs. Homer Messer.

Mr. and Mrs. Don Humphrey of Adair, Mr. and Mrs. Lloyd Hardgrove of Salem, RD and Mrs. Edna Conrad of Louisville were recent callers of Mr. and Mrs. Alfred Stoudt.

Mr. and Mrs. William Humphrey of Adair, Mr. and Mrs. Howard Loudon of Salem, Mr. and Mrs. John Kibler were callers recently of Mrs. Nellie Strahm.

Susan Smith has been confined to her home with pneumonia.

Mr. and Mrs. Andrew Gottschling of Salem called on Mr. and Mrs. Alfred Stoudt and Mr. and Mrs. Karl Stoudt Sunday.

CHURCH LEADER Mrs. Mary Lee Gough Nay (above) of Boston and Chicago was named president of The Mother Church, the First Church of Christ, Scientist, in Boston, Mass., at the annual meeting Monday. A native of McKinney, Texas, she has been a teacher and practitioner of Christian Science for many years.

Lisbon Social Notes

A tour of the remaining six covered bridges in Columbiana County was held over the weekend, with 15 cars bearing 43 persons in the caravan on Saturday and 13 cars and 42 persons making the trip Sunday.

The tour was planned by Tom Malone of Homeworth who makes a hobby of collecting information and pictures of covered bridges.

The trip was sponsored by the Northern Ohio Chapter of the National Society for the Preservation of Covered Bridges.

A picnic lunch was enjoyed at Morgan's Monument Park on Rt. 518.

In addition to those from cities and villages of the county taking the trip, representatives from many other cities rode along.

-:-

MEMBERS OF THE Wednesday Evening Discussion Group and their families enjoyed their annual cook-out breakfast Sunday morning at Willow Grove Park, with 35 present. Mrs. John Halverstadt, Mrs. Jack Rutter and Charles McKenzie were the cooks.

Mr. McKenzie later conducted a devotional period. Stanley Kienzle spoke briefly as the retiring president, and Mrs. Charles Pike, the newly elected president, took over the business and announced her committees.

A reunion will be held July 16, and this will complete the club's activities until fall.

Mr. and Mrs. Harry DeTemple of E. Lincoln Way attended the 50th wedding anniversary observance Sunday afternoon of Mr. DeTemple's sister and husband, Mr. and Mrs. A. L. Clark of North Georgetown. The affair was planned by their children and held at the home of a daughter, Mrs. Carolyn Barkus of near Salem. More than 50 relatives were present from Minerva, Hanoverton, Mechanicstown, Salineville, East Liverpool, Salem and Lisbon.

The honorees received many lovely gifts.

Lunch was served from a buffet table laid in white and centered with a large floral arrangement of golden glads, mums and tinted leaves. A cake decorated with roses of gold bore the inscription "50th Wedding Anniversary". Crystal accessories and yellow tapers and napkins completed the setting.

Miss Ruth Ann Gerrard, a student at Wooster College, has arrived at the home of her parents, Rev. and Mrs. Paul T. Gerrard of E. Chestnut St., to spend the summer vacation.

WILL RECEIVE DEGREE

Bunny Kropat, daughter of Mr. and Mrs. Max Kropat of Georgetown Road, will receive a bachelor of arts degree from Glassboro State College, Glassboro, N. J., Friday.

Miss Kropat participated in the Student Council, senior executive board, C.A.F.E. Club, Travel Club secretary of the Assembly Committee, and the Modern Dance Club. She was enrolled in the social studies curriculum and will teach in the Overbrook Regional High School in the Camden County school system in September.

Will you be able to meet rising living expenses?

Today many families are doing much better than "just getting by" because they enjoy a second income from sound stocks or bonds.

If you have a sensible investment program—however modest it may be—your income can grow over the years to help you meet the growing cost of raising a family.

It's worth thinking about. Why not stop at our office for information about stocks and bonds, and pick up a copy of our free, fact-filled booklet, "INVESTMENT FACTS." Or mail the coupon below right now.

Own your share of American business.

BUTLER, WICK & CO.
192 East State
Ph. ED 7-9911 Salem, Ohiio
Member of New York Stock Exchange

Stop in, phone or mail this coupon today for your free copy of 'INVESTMENT FACTS." It lists some 375 common stocks which have paid dividends every three months for twenty or more years.

NAME ....

ADDRESS ....

. . ..

ENDS TONIGHT AT—7:30 and 9:30

STATE THEATRE

WEDNESDAY AND THURSDAY — 2 HITS!

Due To Length—Shown Only Once At 9:10 P.M.

Temptation And Torment . . . In A Small Southern Town!

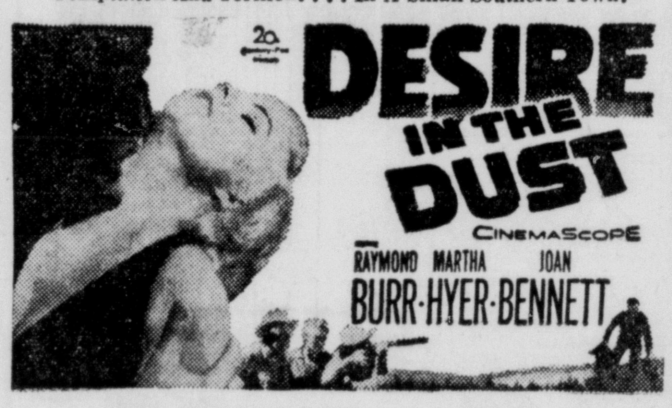

Co-Feature—Shown Only Once At 7:30 P.M.

The Rank Organization presents DIRK BOGARDE · YOKO TANI

the WIND CANNOT READ

COLOR by DE LUXE

Released by 20th Century-Fox

From the author of "THE WORLD OF SUZIE WONG"

Just 3 Days Left Til MURPHY'S Old Fashioned Bargain Days!

All New Merchandise At Old Fashioned Prices

The Biggest and Greatest Sale In Salem Since Grandma Wore A Bustle.

June 8 - 9 - 10

STORE HOURS FOR THIS 3 DAY SPECTACULAR

Thurs. 9:30-9 Friday 9:30-9

Saturday 9:30-5 p.m.

G. C. MURPHY CO.

The fun of tennis is doubled when you V-8 there in the thrifty, nifty Buick Special!

Star of the savings set

A Fireball for go, saving ways on gas—that's the Buick Special. Why the love-match between America and the Buick Special? Because *no* other car offers you such a combination of easy handling, git, glamour and gas savings! Its 155 h.p. aluminum Fireball V-8 gives you *double* the pow per pound of many compacts. Yet the Special swept Class C of the Mobilgas Economy Run for automatic shift V-8 compact cars with 25.09 mpg (a test using expert drivers) . . . topping even all standard size *sixes* with stick shifts!

Pure Buick in comfort, ride and pride, too! Bumps are smoothed away by the same type Control Arm ride as full size '61 Buicks. You stretch out in Buick comfort . . . loll in luxurious Buick interiors. Price for all this pleasure? Under most models in the low-price field! Why not take a Special spin today?

BUICK SPECIAL

Exciting new proof . . . when better automobiles are built, Buick will build them.

SEE YOUR LOCAL AUTHORIZED QUALITY BUICK DEALER NOW . . .

Your Quality Buick Dealer In Salem Is: **Wilbur L. Coy & Co. Inc.** 150 N. Ellsworth St., Salem, Ohio

Big selection! Big values! See your Buick Dealer for Double ✓ Check Used Cars!

Ask About 3% Savings Certificates

THE BENEFIT

of our experienced advice costs you nothing . . . trying to do without it may be costly!

FARMERS NATIONAL BANK

SALEM HANOVERTON LISBON

Member Federal Reserve System and Federal Deposit Insurance Corporation